

# MOTHER'S DAY 2018

GIFT GUIDE

*Lush  
Blooms*







# Rejuvenating STYLES

We are excited to announce the many new designs we have for Mother's Day. From a wide selection of trending styles to updates on some classics, we have something for everyone. You'll love the new additions to our family, personalized, and bridal collections, full of designs that are perfect for any occasion. We are thrilled to help you make this season your best one yet.



## WHAT IS ONE PIECE OF ADVICE YOU WANT YOUR CHILDREN TO KNOW?

*"My kids and I listen to the song 'Don't worry, be happy' every night because that's something I want my kids to learn at their age."*

*Blaire H., Director of Fine Jewelry at Stuller, with her kids Remington and Riley*

A. **122107** Round-Shape Diamond Eternity Band, 1/4 CTW, 14K White, 32, size 7, \$2,329. Mounting **122107**, \$329. Shown on Eva Collection, **61-0007**. | B. **123685** Oval-Shape Semi-Set Engagement Ring, 8x6mm center, 1/4 CTW, 14K Rose, 32, size 7, \$1,205. Mounting **123685**, \$465. Shown on Eva Collection, **61-0007**. | C. **Forever One™ Moissanite**, Heart, 8x8mm, Colorless-DEF, \$1,635. D. **White Akoya Cultured Pearl**, Round, 4.0mm, AA, \$25 | E. **72022** Genuine Amethyst Stackable Ring, 2.4mm width, 14K Rose, 43, \$445. Mounting **72022**, \$349. | F. **123506** Diamond Stackable Ring, 4x2mm, 1/4 CTW, 14K White, 20, 33, \$1,209. Semi-Set **123506**, \$539. Mounting **123506**, \$379. | G. **51850** Stackable Crown Ring, 4.5mm width, 14K Yellow, \$495 | H. **86817** Genuine Turquoise and Diamond Bar Necklace, 2.5mm stones, 1/4 CTW, 30.3x4.2mm, 14K Yellow, 18", 413, 33, \$709. Semi-Set **86817**, \$675. Mounting **86817**, \$375. | J. **653428** Script Monogram Necklace with Brush Finish, 30x20mm, 14K Rose, 18", \$955 | K. **86784** Family Necklace Mounting for Round-Shape Stones, 3.0mm stones, 13.7x5.4mm, 14K Yellow, 18", \$415 | L. **123690** Diamond Criss-Cross Ring, 1/4 CTW, 9.5mm width, 14K Yellow, 32, \$1,495. Mounting **123690**, \$695. | M. **86806** Genuine Amethyst and Diamond J-Hoop Earrings, 2.0mm stones, 1/4 CTW, 18.1x6.6mm, 14K Rose, 43, 33, \$1,215. Semi-Set **86806**, \$1,099. Mounting **86806**, \$195. | N. **Genuine Jadeite**, Round, 6.0mm, \$65 | P. **Genuine Ruby**, Pear, 7x5mm, AA, \$8,679 | Q. **Chatham® Created Padparadscha Sapphire**, Round, 6.0mm, \$639 | R. **Genuine Sky Blue Topaz**, Trillion, 6x6x6mm, AA, \$29 | S. **White Akoya Cultured Pearl**, Round, 7.0mm, AA, \$105 | T. **Genuine Smoky Quartz**, Round, 8.0mm, AA, \$15 | U. **DIAMOND-GEN**, 1/4 CT, VS, GHI, \$1,831 | V. **86825** Beaded Ear Climbers, 11.5x5.9mm, 14K Yellow, 4, \$299 per pair | W. **86750** Chatham® Created Emerald and Diamond Bar Necklace, 6x4mm center, 0.025 CTW, 11.6x5.5mm, 14K White, 4, 33, 16", \$585. Semi-Set **86750**, \$429. Mounting **86750**, \$339. | X. **123711** Diamond Criss-Cross Ring, 1/4 CTW, 7mm width, 14K Rose, 33, \$1,245. Mounting **123711**, \$755.

Stone Codes: 4 Chatham® Lab-Emerald, Fine, SYN | 32 Genuine Round Diamond, SI2-SI3, G-H  
33 Genuine Round Diamond, I1, G-H | 43 Genuine Amethyst, AA, Heat Treated  
3 Genuine Round Diamond, I1, G-H | 413 Genuine Turquoise, Blue



# PANTONE® COLOR OF THE YEAR *Ultra Violet*

She shines like a queen in Ultra Violet. Amethyst, and purple color-enhanced diamonds will complement her wardrobe perfectly. Give her a mysterious, elevated look that will put everyone at her beck and call.

To see our full assortment, visit  
[Stuller.com/ColoroftheYear](https://www.stuller.com/ColoroftheYear).



A. **72014** Genuine Amethyst and Diamond Halo-Style Ring, 12×10mm center, ¼ CTW, 14K Rose, 43, 33, \$1,789. Mounting **72014**, \$649. | B. **86750** Genuine Amethyst and Diamond Bar Necklace, 6×4mm stone, 0.025 CTW, 11.6×5.5, 14K Rose, 43, 33, 16", \$465. Semi-Set **86750**, \$425. Mounting **86750**, \$339. | C. **86710** Genuine Amethyst and Diamond Floral-Inspired Necklace, 6.0mm stone, ⅓ CTW, 13.5×5.7mm, 14K Yellow, 43, 33, \$635. Semi-Set **86710**, \$405. Mounting **86710**, \$139. | D. **86728** Genuine Amethyst and Diamond Two-Stone Pendant, 4.0mm stones, 0.06 CTW, 16.3×9.9mm, 14K Rose, 43, 33, \$449. Semi-Set **86728**, \$385. Mounting **86728**, \$205. Shown with **CH123**. | E. **86706** Genuine Amethyst and Diamond Bar Necklace, 2.25mm stones, 0.08 CTW, 20.4×3.4mm, 14K White, 43, 33, 16-18", \$655. Semi-Set **86706**, \$595. Mounting **86706**, \$395. | F. **70530** Genuine Amethyst Scroll Setting Ring, 8.0mm stone, 14K Yellow, 43, \$705. Mounting **70530**, \$489. | G. **72006** Genuine Amethyst and Diamond Two-Stone Ring, 3.0mm stone, 0.02 CT, 14K Rose, 43, 33, \$399. Semi-Set **72006**, \$379. Mounting **72006**, \$339. | H. **72009** Genuine Amethyst and Diamond Ring, 5×3mm stone, ⅓ CTW, 14K White, 43, 33, \$779. Semi-Set **72009**, \$755. Mounting **72009**, \$405. | J. **71988** Genuine Amethyst and Diamond Ring, 6×4mm center, ⅓ CTW, 14K Yellow, 43, 33, \$805. Semi-Set **71988**, \$785. Mounting **71988**, \$179. | K. **1874** Genuine Amethyst Stud Earrings, 5.0mm stones, 14K White, 43, \$179 per pair. Mounting **1874**, \$95 each. | L. **86509** Genuine Amethyst and Diamond Halo-Style Earrings, 4.0mm stones, ⅓ CTW, 6.3mm, 14K Yellow, 43, 33, \$615. Semi-Set **86509**, \$619 per pair. Mounting **86509**, \$115 each. | M. **61086** Genuine Amethyst Stud Earrings, 4.0mm stones, 14K Rose, 43, \$289 per pair. Mounting **20040**, \$75 each. | N. **86777** Genuine Amethyst and Diamond Earrings, 5.0mm stones, ⅓ CTW, 10×9.8mm, 14K White, 43, 33, \$999 per pair. Semi-Set **86777**, \$935 per pair. Mounting **86777**, \$279 each. | P. **86815** Genuine Amethyst J-Hoop Earrings, 6×3mm, 4×2mm stones, 15.5×6.8mm, 14K Yellow, 43, \$465 per pair. Mounting **86815**, \$179 each.



# PERENNIAL *Delights*

Designs that will excite her for years to come.



**A. 71475** Family Ring Mounting with Accents for Baguette-Shape Stones, 14K White. Available with 2-5 stones. 3- 4x2mm stones, \$475 4- 4x2mm stones, \$465 5- 4x2mm stones, \$449

**B. 71817** Stackable Family Ring Mounting with Accents for Round-Shape Stones, 14K Rose. Available with 1-6 stones. 3- 3.0, 16- 1.0mm stones, 0.08 CTW, \$455. Semi-Set **71817**, \$729. 4- 3.0, 14- 1.0mm stones, 0.07 CTW, \$455. Semi-Set **71817**, \$699. 5- 3.0, 10- 1.0mm stones, 0.05 CTW, \$445. Semi-Set **71817**, \$845.

**C. 71816** Stackable Family Ring Mounting for Round-Shape Stones, 14K Yellow. Available with 1-6 stones. 1- 3.0mm stone, \$375 3- 3.0mm stones, \$419 5- 3.0mm stones, \$445

**D. 72002** Stackable Family Ring Mounting for Round-Shape Stones, 14K Rose. Available with 1-6 stones. 2- 2.0mm stones, \$345 3- 2.0mm stones, \$365 5- 2.0mm stones, \$375

**E. 72001** Stackable Family Ring Mounting with Accents for Round-Shape Stones, 14K Yellow. Available with 1-6 stones. 3- 2.0mm stones, \$345 4- 2.0mm stones, \$355 6- 2.0mm stones, \$365

**F. 71357** Stackable Family Ring Mounting with Accents for Baguette-Shape Stones, 14K White. Available with 1-3 stones. 1- 4x1.5, 2- 1.5mm stones, 0.03 CTW, \$545. Semi-Set **71357**, \$639. 2- 4x1.5, 3- 1.5mm stones, 0.05 CTW, \$525. Semi-Set **71357**, \$645. 3- 4x1.5, 4- 1.5mm stones, 0.06 CTW, \$505. Semi-Set **71357**, \$705.

**A. 71475** Family Ring Mounting with Accents for Oval-Shape Stones, 8x6mm, 1.5mm stones, ¼ CTW, 14K White, \$565. Semi-set **71475**, \$1,115. | **B. Genuine Peridot**, Pear, 6x4mm, AA, \$18.75. Shown on Aura Box, **61-0800** | **C. Genuine Citrine**, Square, 5x5mm, AA, \$35 | **D. Genuine Pink Tourmaline**, Round, 5.0mm, AA, \$285 | **E. 86722** Family Necklace Mounting for Round-Shape Stones, 3.0mm stones, 17.2x3.9mm, 14K Yellow, 16-18", \$395 | **F. Genuine Amethyst**, Oval, 6x4mm, AA, \$20.55 | **G. 86807** Family Necklace Mounting with Accents for Round-Shape Stones, 3.0mm stones, ½ CTW, 16.5mm, 14K Rose, \$305. Semi-Set **86807**, \$755. Shown with **CH1062** | **H. 86778** Family Necklace Mounting with Accents for Round-Shape Stones, 2.5mm stones, ⅓ CTW, 38.2x3.5mm, 14K Yellow, 16-18", \$519. Semi-Set **86778**, \$855. | **J. 71942** Stackable Family Ring Mounting for Baguette-Shape Stones, 4x2mm stones, 14K Yellow, \$475 | **K. 71864** Family Ring Mounting for Round-Shape Stones, 3.0mm stones, 14K Rose, \$495 | **L. 86799** Family Earring Mounting for Round-Shape Stones, 1.5mm stones, 8.6mm, 14K Yellow, \$135 each



FAMILY JEWELRY

71975

Family Ring Mounting with Accents for Round-Shape Stones, 14K White. Available with 1-5 stones.



1- 2.5, 2- 1.3mm stones, \$425  
Semi-Set, 0.02 CTW, 33, \$525



2- 2.5, 3- 1.3mm stones, \$435  
Semi-Set, 0.02 CTW, 33, \$549



3- 2.5, 4- 1.3mm stones, \$439  
Semi-Set, 0.04 CTW, 33, \$609

71864

Family Ring Mounting for Round-Shape Stones, 14K Rose. Available with 1-6 stones.



2- 3.0mm stones, \$435



3- 3.0mm stones, \$469



5- 3.0mm stones, \$499

71508

Family Ring Mounting with Accents for Round-Shape Stones, 14K Yellow. Available with 3-5 stones.



3- 3.0, 8- 0.9mm stones, \$425  
Semi-Set, 0.02 CTW, 33, \$495



4- 3.0, 12- 0.9mm stones, \$485  
Semi-Set, 0.04 CTW, 33, \$569



5- 3.0, 16- 0.9mm stones, \$505  
Semi-Set, 0.05 CTW, 33, \$609

71510

Family Ring Mounting with Accents for Baguette-Shape Stones, 14K White. Available with 1-5 stones.



1- 4x2, 2- 1.3mm stones, \$405  
Semi-Set, 0.025 CTW, 33, \$469



2- 4x2, 3- 1.3mm stones, \$425  
Semi-Set, 0.03 CTW, 33, \$515



3- 4x2, 4- 1.3mm stones, \$445  
Semi-Set, 0.04 CTW, 33, \$555

71515

Family Ring Mounting with Accents for Baguette-Shape Stones, 14K Yellow. Available with 2-5 stones.



2- 4x2, 3- 1.1mm stones, \$755  
Semi-Set, 0.015 CTW, 33, \$819



3- 4x2, 4- 1.1mm stones, \$765  
Semi-Set, 0.02 CTW, 33, \$829



4- 4x2, 5- 1.1mm stones, \$795  
Semi-Set, 0.025 CTW, 33, \$835

71512

Family Ring Mounting with Accents for Baguette-Shape Stones, 14K White. Available with 3-5 stones.



3- 4x2, 2- 1.1, 2- 1.0mm stones, \$375  
Semi-Set, 0.02 CTW, 33, \$455



4- 4x2, 3- 1.1, 3- 1.0mm stones, \$435  
Semi-Set, 0.03 CTW, 33, \$545



5- 4x2, 4- 1.1, 4- 1.0mm stones, \$439  
Semi-Set, 0.04 CTW, 33, \$609

FAMILY JEWELRY

Thoughtful GIFTS



A

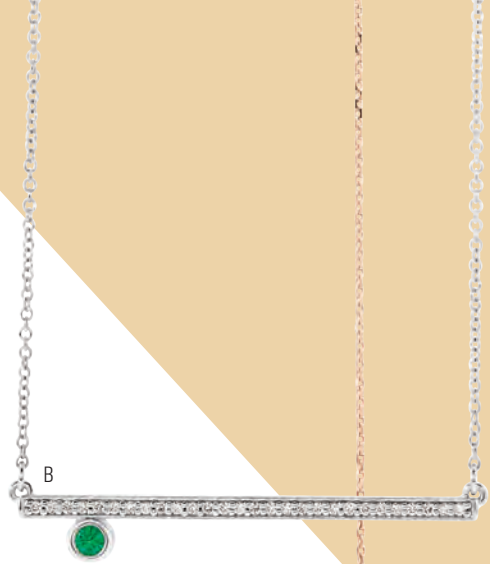

B



C

D

E



F

G

H

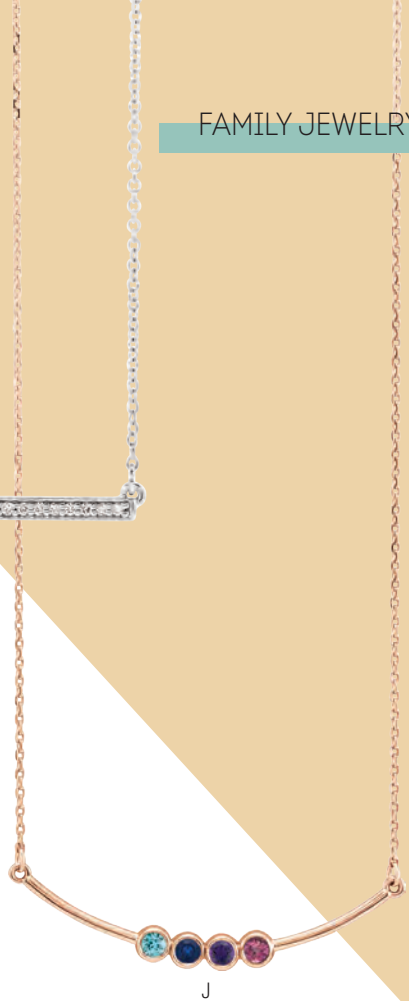

J

A. **86784** Family Necklace Mounting for Round-Shape Stones, 3.0mm stones, 18.5x5.4mm, 14K Yellow, 18", \$465 | B. **86778** Family Necklace Mounting with Accents for Round-Shape Stones, 2.5mm stones, 1/4 CTW, 38.2x3.5mm, 14K White, 16-18", \$469. Semi-Set **86778**, \$815. | C. **71520** Stackable Family Ring Mounting for Square-Shape Stone, 2.5x2.5mm stone, 14K White, \$409 | D. **71518** Stackable Family Ring Mounting for Square-Shape Stone, 3x3mm stone, 14K Rose, \$439 | E. **71519** Stackable Family Ring Mounting for Round-Shape Stone, 3.0mm stone, 14K Yellow, \$389 | F. **71624** Stackable Family Ring Mounting for Emerald-Shape Stone, 6x4mm stone, 14K Rose, \$459 | G. **71620** Stackable Family Ring Mounting for Round-Shape Stone, 6.0mm stone, 14K White, \$489 | H. **71621** Stackable Family Ring Mounting for Cushion-Shape Stone, 6x6mm stone, 14K Yellow, \$469 | J. **86599** Family Necklace Mounting for Round-Shape Stones, 2.5mm stones, 37.8x3.7mm, 14K Rose, 16-18", \$395

71971

Family Ring Mounting with Accents for Round-Shape Stones, 14K Yellow. Available with 1-5 stones.



1- 2.5, 23- 1.3mm stones, \$405.  
Semi-Set, 1/4 CTW, 33, \$955.



3- 2.5, 23- 1.3mm stones, \$469.  
Semi-Set, 1/4 CTW, 33, \$1,019.



5- 2.5, 23- 1.3mm stones, \$529.  
Semi-Set, 1/4 CTW, 33, \$1,079.

71910

Family Ring Mounting for Round-Shape Stones, 14K Rose. Available with 1-4 stones.



2- 3.0mm stones, \$455



3- 3.0mm stones, \$525



4- 3.0mm stones, \$589





A. **Imitation Emerald**, Emerald/Octagon, 6×4mm, \$10 | B. **10350** Family Ring Mounting for Oval-Shape Stones, 5×3mm stones, 14K Rose, \$565. Shown on Aura Box, **61-0800**. | C. **71904** Family Ring Mounting with Accents for Round-Shape Stones, 3.0mm stones, 0.07 CTW, 14K White, 33, \$1,335. Semi-Set **71904**, \$1,545. Shown on Aura Box, **61-0800**. D. **71950** Family Ring Mounting for Round-Shape Stones, 4- 2.0mm stones, 14K Yellow, **\$829**. Shown on Aura Box, **61-0800**. | E. **Genuine Aquamarine**, Round, 6.0mm, AA, \$499 | F. **Imitation Garnet**, Square, 4.5×4.5mm, \$14 | G. **86746** Family Necklace Mounting for Round-Shape Stones, 2.0mm stones, 23.1×8.6mm, 14K Rose, 16-18", \$515 | H. **86707** Family Necklace Mounting for Round-Shape Stones, 2- 2.5mm stones, 28×20.5mm, 14K White, 16-18", \$695 | J. **86614** Family Pendant Mounting with Accents for Round-Shape Stones, 2.5mm stones, 0.07 CTW, 26×15.4mm, 14K Yellow, 33, \$389. Semi-Set **86614**, \$585. Shown with **CH132**.

**WHAT IS ONE PIECE OF ADVICE YOU WOULD GIVE TO NEW MOMS?**

*Don't sweat the small stuff. Surround yourself with wise people and those who feed your soul. Lastly, always find time for yourself."*

*Vanessa C., Quality Management Process Specialist at Stuller, pictured with her daughters Kaitlyn and Kailey and their children Christopher, Ahni, and Carsyn.*



**71951**  
Family Ring Mounting for Round-Shape Stones, 14K White. Available with 1-5 stones.  
1- 2.5mm stone, \$365  
2- 2.5mm stones, \$379  
3- 2.5mm stones, \$395

**71773**  
Family Ring Mounting for Round-Shape Stones, 14K Rose. Available with 1-5 stones.  
2- 3.0mm stones, \$399  
3- 3.0mm stones, \$415  
4- 3.0mm stones, \$485

**4691**  
Family Ring Mounting for Round-Shape Stones, 14K Yellow. Available with 2-5 stones.  
3- 2.5mm stones, \$465  
4- 2.5mm stones, \$495  
5- 2.5mm stones, \$555



K



L



M



N



FAMILY JEWELRY

*Meaningful*  
GIFTS

**K. 71177**  
Family Ring Mounting for Round-Shape Stones, 14K White. Available with 1-5 stones.  
1- 3.0mm stone, \$645  
2- 3.0mm stones, \$665  
3- 3.0mm stones, \$689

**L. 12509**  
Family Ring Mounting for Round-Shape Stones, 14K Yellow. Available with 1-5 stones.  
2- 2.7mm stones, \$619  
3- 2.7mm stones, \$625  
4- 2.7mm stones, \$655

**M. 12506**  
Family Ring Mounting for Round-Shape Stones, 14K Yellow. Available with 1-6 stones.  
2- 2.7mm stones, \$555  
3- 2.7mm stones, \$605  
4- 2.7mm stones, \$619

**N. 71905**  
Family Ring Mounting with Accents for Round-Shape Stones, 14K Rose. Available with 1-5 stones.  
3- 3.0, 16- 1.1mm stones, \$775. Semi-Set, 0.08 CTW, 33, \$969.  
4- 3.0, 16- 1.1mm stones, \$799. Semi-Set, 0.08 CTW, 33, \$995.  
5- 3.0, 16- 1.1mm stones, \$825. Semi-Set, 0.08 CTW, 33, \$1,015.

**P. 86271**  
Family Necklace Mounting for Round-Shape Stones, 1- 3.0mm stone, 37.4×9mm, 14K Rose, 16-18", \$375. Available with 1-5 stones.

**Q. 86647**  
Family Necklace Mounting for Round-Shape Stones, 3- 2.5mm stones, 28×7mm, 14K Yellow, 16-18", \$405. Available with 1-5 stones.

**R. 86555**  
Family Necklace Mounting for Round-Shape Stones, 5- 2.5mm stones, 34.5×6.7mm, 14K White, 16-18", \$485. Available with 1-5 stones.



FAMILY JEWELRY

71989

Family Ring Mounting with Accents for Round-Shape Stones, 14K Yellow.  
Available with 1-5 stones.



1- 2.5, 42- 1.3mm stones, \$545  
Semi-Set, ⅓ CTW, 33, \$1,369



3- 2.5, 38- 1.3mm stones, \$575  
Semi-Set, ⅓ CTW, 33, \$1,305



5- 2.5, 34- 1.3mm stones, \$599  
Semi-Set, ⅓ CTW, 33, \$1,239

71830

Family Ring Mounting for Round-Shape Stones, 14K White.  
Available with 1-5 stones.



3- 3.0mm stones, \$825



4- 3.0mm stones, \$845



5- 3.0mm stones, \$869

71711

Family Ring Mounting with Accents for Round-Shape Stones, 14K Rose.  
Available with 1-6 stones.



2- 3.0, 28- 1.0mm stones, \$1,039.  
Semi-Set, ⅓ CTW, 239, \$1,445.



3- 3.0, 26- 1.0mm stones, \$1,045.  
Semi-Set, ⅓ CTW, 239, \$1,439.



4- 2.5, 24- 1.0mm stones, \$1,059.  
Semi-Set, ⅓ CTW, 239, \$1,419.

71962

Family Ring Mounting for Round-Shape Stones, 14K Yellow.  
Available with 1-5 stones.



3- 3.0mm stones, \$715



4- 3.0mm stones \$725



5- 3.0mm stones, \$729

71413

Family Ring Mounting for Round-Shape Stones, 14K White.  
Available with 1-5 stones.



1- 4.0mm stone, \$645



2- 4.0mm stones, \$675



3- 4.0mm stones, \$775

10341

Family Ring Mounting for Round-Shape Stones, 14K Yellow.  
Available with 1-7 stones.



3- 3.5mm stones, \$645



4- 3.5mm stones, \$675



5- 3.5mm stones, \$685

FAMILY JEWELRY



A. 86513

Family Pendant Mounting for Round-Shape Stones,  
1- 3.0mm stone, 26×3.2mm, 14K Rose, \$539. Shown with CH132.  
Available with 1-5 stones.

B. 86751

Family Necklace Mounting with Accents for Baguette-Shape  
Stones, 2- 4×2, 13- 1.7mm stones, ⅓ CTW, 37.5×3.9mm, 14K Yellow,  
16-18", \$525. Semi-Set, ⅓ CTW, 33, \$1,065. Available with 1-4 stones.

C. 86807

Family Pendant Mounting with Accents for Round-Shape  
Stones, 4- 3.0, 19- 1.3mm stones, 16.4×15.93mm,  
14K White, \$335. Semi-Set, ⅓ CTW, 33, \$755. Shown with CH132.



86799

Family Earring Mounting for Round-Shape Stones,  
8.6mm, 14K Yellow.  
Available with 1-6 stones.

2- 1.5mm stones, \$139 each

4- 1.5mm stones, \$135 each

6- 1.5mm stones, \$135 each

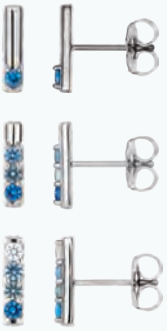

86830

Family Earring Mounting for Round-Shape Stones,  
10.2×2.5mm, 14K White  
Available with 1-4 stones.

1- 2.0mm stone, \$149 each

3- 2.0mm stones, \$145 each

4- 2.0mm stones, \$145 each

10910

Family Ring Mounting for Round-Shape Stones, 14K Yellow.  
Available with 2-6 stones.



2- 2.5mm stones, \$395



3- 2.5mm stones, \$455



4- 2.5mm stones, \$515

71960

Family Ring Mounting for Round-Shape Stones, 14K Rose.  
Available with 1-5 stones.



3- 2.0mm stones, \$489



4- 2.0mm stones, \$495



5- 2.0mm stones, \$499

12608

Family Ring Mounting for Round-Shape Stones, 14K White.  
Available with 1-5 stones.



1- 3.0mm stone, \$419



3- 3.0mm stones, \$479



5- 3.0mm stones, \$495



FAMILY JEWELRY

71943

Family Ring Mounting with Accents for Square-Shape Stones, 14K Rose. Available with 1-6 stones.



2- 3×3, 16- 1.4mm stones, \$365. Semi-Set, 1⁄6 CTW, 33, \$705 .



3- 3×3, 14- 1.4mm stones, \$375. Semi-Set, 1⁄6 CTW, 33, \$675.



5- 3×3, 10- 1.4mm stones, \$399. Semi-Set, 1⁄10 CTW, 33, \$619.

71865

Family Ring Mounting for Square-Shape Stones, 14K White. Available with 1-5 stones.



2- 4×4mm stones, \$435



3- 4×4mm stones, \$455



4- 4×4mm stones, \$485

71833

Family Ring Mounting for Oval-Shape Stones, 14K Yellow. Available with 1-5 stones.



1- 6×4mm stone, \$445



2- 6×4mm stones, \$485



3- 6×4mm stones, \$495

71475

Family Ring Mounting with Accents for Oval-Shape Stones, 14K Yellow. Available with 1-5 stones.



3- 6×4, 10- 1.5mm stones, \$469. Semi-Set, 1⁄6 CTW, 33, \$839.



4- 5×3, 8- 1.5mm stones, \$489. Semi-Set, 1⁄6 CTW, 33, \$755.



5- 5×3, 6- 1.5mm stones, \$525. Semi-Set, 1⁄10 CTW, 33, \$739.

71474

Family Ring Mounting with Accents for Cushion-Shape Stones, 14K White. Available with 1-4 stones.



2- 5×5, 14- 1.5mm stones, \$605. Semi-Set, 1⁄6 CTW, 33, \$1,119.



3- 5×5, 12- 1.5mm stones, \$705. Semi-Set, 1⁄6 CTW, 33, \$1,085.



4- 5×5, 8- 1.5mm stones, \$775. Semi-Set, 1⁄6 CTW, 33, \$1,059.

71473

Family Ring Mounting with Accents for Cushion-Shape Stones, 14K Yellow. Available with 1-4 stones.



2- 5×5mm stones, \$675



3- 5×5mm stones, \$719



4- 5×5mm stones, \$725

FAMILY JEWELRY



Heartfelt

Inscribe a personal message for Mom on a piece that she will cherish forever.



D



E



F

A. **86558** Engravable Family Necklace Mounting for Round-Shape Stones, 2.0mm stone, 35×7mm, 14K White, 16-18", \$779 | B. **86454** Engravable Family Necklace Mounting for Round-Shape Stones, 3.0mm stones, 15.2×3.2mm, 14K Yellow, 18", \$459 | C. **86327** Engravable Family Pendant Mounting for Round-Shape Stones, 2.5mm stone, 22.9×3.5mm, 14K Rose, \$265. Shown with **CH132** | D. **71777** Engravable Family Ring Mounting for Round-Shape Stones, 3.0mm stone, 14K White, \$555 | E. **71932** Engravable Family Ring Mounting for Round-Shape Stones, 3.0mm stone, 14K Rose, \$535 | F. **71818** Engravable Family Ring Mounting for Round-Shape Stones, 1.8mm stone, 14K Yellow, \$519



2- 2.0mm stones, \$765



3- 2.0mm stones, \$839



4- 2.0mm stones, \$1,045

71797

Engravable Family Ring Mounting for Round-Shape Stones, 14K White. Available with 1-5 stones.



1- 3×3mm stone, \$505



2- 3×3mm stones, \$689



3- 3×3mm stones, \$945

71796

Engravable Family Ring Mounting for Square-Shape Stones, 14K Yellow. Available with 1-4 stones.



# More THAN A Whisper

Make her gift more personal with one of these customizable designs.



## WHAT IS YOUR FAVORITE ACTIVITY TO DO WITH YOUR SON?

*"My favorite thing to do with my son is to have a mom-son day where we go buy his favorite books, get ice cream or cupcakes, and go to the movies."*

*Argelia S., Bridal Inventory Analyst at Stuller and her son Kenneth*

A. **653423** Script Nameplate Bracelet, 32×14mm, 14K Rose, 7¼", \$555 | B. **86775** Diamond Engravable Circle Earrings, ¼ CTW, 12.8mm, 14K White, 33, \$1,285 per pair. Mounting **86775**, \$315 each. | C. **653428** Script Monogram Necklace with Brushed Finish, 30×20mm, 14K Rose, 18", \$955 | D. **653446** Diamond Three-Letter Script Monogram Necklace, 1.5mm stone, 0.02 CT, 13mm, 14K Yellow, 619, 18", \$645 | E. **653429** Oval Monogram Necklace with Brushed Finish, 35×22mm, 14K White, 18", \$1,579 | F. **653425** Birthstone Script Nameplate Necklace, 1.5mm stone, 26×8mm, 14K Yellow, 123, 18", \$655 | G. **51805** Oval Ladies Signet Ring, 13×9.6mm top, 14K Rose, \$935 | H. **86145** Script Nameplate Earrings, 8×5.6mm, 14K Rose, \$515 per pair | J. **86774** Heart-Shape Engravable Necklace, 12×11mm, 14K Rose, 16-18", \$359 | K. **653443** Script Nameplate Necklace, 12×6mm, 14K White, 18", \$485 | L. **86800** Initial Earring, 8×6.2mm, 14K Yellow, \$109 each | M. **86797** Diamond Initial Earring, 0.07 CTW, 8.6×5.3mm, 14K White, 33, \$355 each | N. **652574** Pierced Roman Numeral Date Ring, 7.7mm width, 14K Yellow, \$1,315

Stone Codes: 33 Genuine Round Diamond, 11, G-H | 123 Imitation Emerald, Green | 619 Genuine Round Diamond, 11-12, H-I.



Brilliant  
BIRTHSTONES

61086  
Birthstone Stud Earrings,  
4.0mm stones



**January**  
Genuine Mozambique,  
Garnet, 14K Rose, 57, \$269



**February**  
Genuine Amethyst,  
14K White, 43, \$279



**March**  
Genuine Aquamarine,  
14K Yellow, 45, \$455



**April**  
Genuine Diamond,  
14K Rose, 33, \$1,625



**May**  
Genuine Emerald,  
14K White, 51, \$1,629



**June**  
Genuine Alexandrite,  
14K Yellow, 591, \$4,345



**July**  
Genuine Ruby,  
14K White, 66, \$2,185



**August**  
Genuine Peridot,  
14K Yellow, 61, \$265



**September**  
Genuine Blue Sapphire,  
14K Rose, 67, \$1,175



**October**  
Genuine Pink Tourmaline,  
14K White, 83, \$475



**November**  
Genuine Citrine,  
14K Yellow, 48, \$265



**December**  
Genuine Blue Zircon,  
14K Rose, 46, \$409

86776  
Birthstone J-Hoop Earrings,  
2.0mm stones, 11.5x2.6mm



**January**  
Genuine Mozambique  
Garnet, 14K Yellow, 57, \$309



**February**  
Genuine Amethyst,  
14K Rose, 43, \$309



**March**  
Genuine Aquamarine,  
14K White, 45, \$355



**April**  
Genuine Diamond,  
14K Yellow, 33, \$435



**May**  
Genuine Emerald,  
14K Rose, 51, \$459



**June**  
Genuine Alexandrite,  
14K White, 629, \$535



**July**  
Genuine Ruby,  
14K Rose, 66, \$385



**August**  
Genuine Peridot,  
14K White, 61, \$309



**September**  
Genuine Blue Sapphire,  
14K Yellow, 67, \$375



**October**  
Genuine Pink Tourmaline,  
14K Rose, 83, \$375



**November**  
Genuine Citrine,  
14K White, 48, \$315



**December**  
Genuine Blue Zircon,  
14K Yellow, 46, \$325

**NEW** 72022  
Birthstone Stackable Ring, 2.25mm center,  
2- 2.0, 2- 1.75, 2- 1.5mm stones



**January**  
Genuine Mozambique,  
Garnet, 14K Rose, 57, \$385



**February**  
Genuine Amethyst,  
14K White, 43, \$435



**March**  
Genuine Aquamarine,  
14K Yellow, 45, \$519



**April**  
Genuine Diamond,  
14K Rose, 33, \$729



**May**  
Genuine Emerald,  
14K White, 51, \$759



**June**  
Genuine Alexandrite,  
14K Yellow, 591, \$1,295



**July**  
Genuine Ruby,  
14K White, 66, \$565



**August**  
Genuine Peridot,  
14K Yellow, 61, \$389



**September**  
Genuine Blue Sapphire,  
14K Rose, 67, \$535



**October**  
Genuine Pink Tourmaline,  
14K White, 83, \$479



**November**  
Genuine Citrine,  
14K Yellow, 48, \$395



**December**  
Genuine Blue Zircon,  
14K Rose, 46, \$465

86793  
Diamond-Accented  
Birthstone Necklace,  
3.0mm stone, 0.02 CT,  
8.3x4.1mm, 18"



**January**  
Genuine Mozambique  
Garnet, 14K White  
57, 33, \$395



**February**  
Genuine Amethyst,  
14K Yellow, 43, 33,  
\$399



**March**  
Genuine Aquamarine,  
14K Rose,  
45, 33, \$429



**April**  
Genuine Diamond,  
14K White, 33,  
\$619



**May**  
Genuine Emerald,  
14K Yellow, 51, 33,  
\$659



**June**  
Genuine Alexandrite,  
14K Rose, 591, 33,  
\$1,055



**July**  
Genuine Ruby,  
14K Yellow, 66, 33,  
\$585



**August**  
Genuine Peridot,  
14K Rose, 61, 33,  
\$389



**September**  
Genuine Blue  
Sapphire, 14K White,  
67, 33, \$495



**October**  
Genuine Pink  
Tourmaline, 14K Yellow,  
83, 33, \$455



**November**  
Genuine Citrine,  
14K Rose, 48, 33,  
\$389



**December**  
Genuine Blue Zircon,  
14K White, 46, 33,  
\$425

Stone Codes: 57 Genuine Mozambique Garnet, AA | 43 Genuine Amethyst, AA, Heat Treated | 45 Genuine Aqua, AA | 33 Genuine Round Diamond, I1, G-H  
51 Genuine Emerald, AA | 591 Genuine Alexandrite, Multi | 66 Genuine Ruby, AA | 61 Genuine Peridot, AA | 67 Genuine Blue Sapphire, AA | 83 Genuine Pink  
Tourmaline, AA | 48 Genuine Citrine, AA | 46 Genuine Blue Zircon, AA | 629 Genuine Alexandrite, Multi



# Sparkle AND Shine

We provide everything you need to make the sale.

## SOURCING

To adhere to the strict guidelines we set for the sourcing of our gems, experts from both our US and Bangkok offices visit our suppliers on a regular basis to ensure ethical practices are being followed. We also require that all of our suppliers give written verification stating their compliance with the US Patriot Act. And we are members of industry organizations such as American Gem Trade Association (AGTA) and Jewelers Vigilance Committee (JVC).

Visit our website to learn more at [Stuller.com/SensibleSourcing](https://www.stuller.com/SensibleSourcing).

## INVENTORY

Stuller stocks the largest inventory in North America. Think of us as a backup vault of loose stones that can reach you overnight. Our gemstones offer outstanding consistency in quality, cut, and polish and are available in commercial to AAA qualities. No minimum order is required, and you receive unbeatable, just-in-time delivery.

Visit [Stuller.com/Gemstones](https://www.stuller.com/Gemstones) to view our complete inventory.

## EDUCATION

We offer all the information you could need on our gemstones to ensure confidence when selling to your customer. You can find lore on our gemstones throughout the pages of the new Diamond and Gemstones catalog. We also offer all of our stone specifications such as hardness, enhancements and treatments, as well as properties and reactions for every stone type on the website on the gemstones product pages as well as in the catalog.

## SERVICES

Our experts are always ready and willing to work for you. Take advantage of our special order service for those times your customer needs something out of the ordinary. We have an entire team of experts standing by to find what you need from our vast network of reputable sources for diamonds and gemstones. Use our pearl stringing service to put a team of highly skilled knotters at your disposal. Work with your customer to pick the pearls and components, and we do the work to get the finished necklace or bracelet to you within five days.

For more information on any of these services, visit our website at [Stuller.com/Services](https://www.stuller.com/Services).

## BLACK BOX GEMSTONES®

Our Black Box Gemstones are the flagship offering in colored gemstones. Hand selected from around the globe for their beauty and rarity, these stones offer you a mixture of incredible quality, confidence, and security. Each stone comes with a unique laser inscription on the girdle linked to a matching grading report for proof positive identification. Your customer will also receive one year of free loss protection which protects them from theft, damage, and loss. It is our belief there is no better value anywhere for gemstone customers.

To learn more, visit [Stuller.com/BlackBox](https://www.stuller.com/BlackBox).





A. **Genuine Emerald**, Round, 5.0mm, AA, \$2,389 | B. **Chatham® Created Emerald**, Pear, 9×6×mm, \$615 | C. **Chatham® Created Emerald**, Emerald/Octagon, 7×5mm, \$475 | D. **86686** Chatham® Created Emerald and Diamond J-Hoop Earrings, 3.0mm stones, ⅓ CTW, 14.4×1.5mm, 14K Rose, 4, 33, \$849 per pair. Semi-Set **86686**, \$735 per pair. Mounting **86686**, \$145 each. | E. **86790** Chatham® Created Emerald and Diamond Necklace, 4×2mm stones, ⅓ CTW, 31.7×3.5mm, 14K White, 520, 33, 16-18", \$975. Mounting **86790**, \$399. | F. **Genuine Emerald**, Oval, 8×6×mm, AA, \$7,835 G. **71966** Genuine Emerald and Diamond Negative Space Ring, 2.0mm stones, ¼ CTW, 14K White, 51, 33, \$1,349. Semi-Set **71966**, \$1,219. Mounting **71966**, \$565. | H. **1874** Chatham® Created Emerald Earrings, 5.0mm stones, 14K Yellow, 4, \$435 per pair. Mounting **1874**, \$45 each. | J. **71606** Chatham® Created Emerald and Diamond Halo-Style Ring, 8×6mm center, ⅓ CTW, 14K Yellow, 4, 33, \$2,099. Mounting **71606**, \$1,385. | K. **651539** Created Emerald Bracelet, 6×4mm stones, 14K Yellow, 520, 7¼", \$399 | L. **Chatham® Created Emerald**, Square, 6×6mm, \$539

GLIMMERING *Greens*



**71974**  
Genuine Emerald and Diamond Crown Ring,  
3.0mm stones, 0.06 CTW, 14K Yellow, 51, 33,  
\$1,965. Semi-Set **71974**, \$639. Mounting **71974**, \$489.

**71999**  
Genuine Emerald Stackable Heart Ring, 1.5mm stones,  
14K Rose, 51, \$705. Mounting **71999**, \$445.

**71921**  
Genuine Emerald and Diamond Leaf Ring,  
2.5mm stones, 0.03 CTW, 14K White, 51, 33, \$1,179.  
Semi-Set **71921**, \$485. Mounting **71921**, \$455.



**123113**  
Genuine Emerald Beaded Ring, 2.0mm stones,  
14K Rose, 51, \$459. Mounting **123113**, \$255.

**71991**  
Genuine Emerald Stackable Ring, 2.5mm stones,  
14K White, 51, \$1,085. Mounting **71991**, \$409.

**71894**  
Genuine Emerald Ring, 2.5mm stones,  
14K Yellow, 51, \$2,089. Mounting **71894**, \$549.



**71883**  
Genuine Emerald and Diamond Stackable Ring,  
6×4mm center, 0.025 CTW, 14K White, 51, 33, \$2,395.  
Semi-Set **71883**, \$439. Mounting **71883**, \$415.

**122932**  
Genuine Emerald Stackable Ring, 4×2mm stones,  
14K Yellow, 51, \$3,925. Mounting **122932**, \$569.

**71876**  
Genuine Emerald Ring, 2.25mm stones,  
14K Rose, 51, \$1,225. Mounting **71876**, \$389.

EMERALD JEWELRY

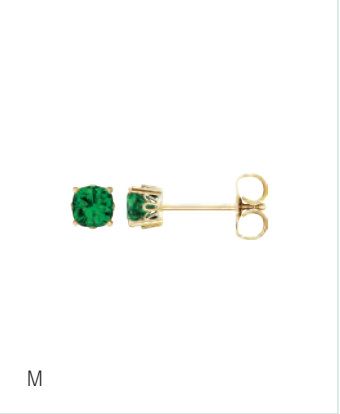

M



N



P



Q



R

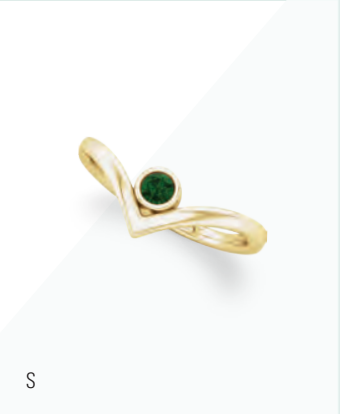

S



T

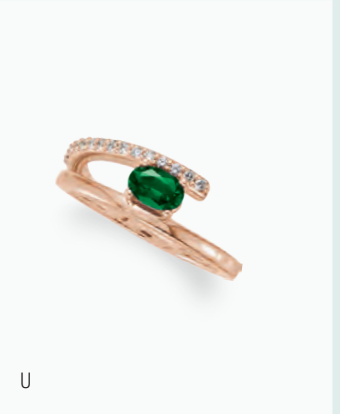

U



V



W

X

M. **28190** Chatham® Created Emerald Scroll Setting® Earrings, 6.0mm stones, 14K Yellow, 4, \$955 per pair. Mounting **28190**, \$75 each. | N. **86458** Chatham® Created Emerald and Diamond Earrings, 5.0mm stones, ⅓ CTW, 7.6mm, 14K White, 4, 33, \$1,105 per pair. Semi-Set **86458**, \$725 per pair. Mounting **86458**, \$159 each. | P. **86789** Chatham® Created Emerald and Diamond J-Hoop Earrings, 4×2mm, ⅓ CTW, 17.3×2.6mm, 14K Yellow, 4, 33, \$1,799 per pair. Semi-Set **86789**, \$1,449. Mounting **86789**, \$279. | Q. **86701** Genuine Emerald Petite Ear Climbers, 3.0, 2.75, 2.5mm stones, 11.1×4.4mm, 14K Rose, 51, \$1,485 per pair. Mounting **86701**, \$165 each. | R. **85654** Chatham® Created Emerald and Diamond Pendant, 8×6mm center, ⅓ CTW, 21.7×10.8mm, 14K White, 4, 33, \$1,599. Semi-Set **85654**, \$879. Mounting **85654**, \$325. Shown with **CH132**. | S. **71994** Genuine Emerald V Ring, 3.0mm stone, 14K Yellow, 51, \$739. Mounting **71994**, \$395. | T. **71965** Genuine Emerald and Diamond Bypass Ring, 5.0mm center, ⅓ CTW, 14K White, 51, 33, \$2,999. Semi-Set **71965**, \$669. Mounting **71965**, \$425. | U. **71986** Genuine Emerald and Diamond Ring, 6×4mm center, ⅓ CTW, 14K Rose, 51, 33, \$2,539. Semi-Set **71986**, \$1,005. Mounting **71986**, \$695. | V. **71930** Genuine Emerald and Diamond Ring, 3.5mm center, 0.05 CTW, 14K Yellow, 51, 33, \$1,325. Semi-Set **71930**, \$929. W. **651742** Genuine Emerald Bracelet, 3.0mm stones, 14K Yellow, 50, 7, \$6,625. | X. **62078** Genuine Emerald and Diamond Bracelet, 3.0mm stones, 2⅓ CTW, 14K White, 50, 33, 7", \$9,125. Mounting **BRC12**, \$2,039.

Stone Codes: 4 Chatham® Lab-Emerald, Fine, SYN | 7 Chatham® Lab-Sapphire, Fine, SYN | 33 Genuine Round Diamond, I1, G-H | 50 Genuine Emerald, A | 51 Genuine Emerald, AA | 520 Lab-Grown Created Emerald



ALL  
*Abloom*

Trending designs to dazzle and delight



WHAT IS YOUR FAVORITE  
MEMORY WITH YOUR CAT?

*"I consider her [Jimmi] my personal side-kick. We'll play peek-a-boo together: every time I pop my head around the corner of a wall to look at her, she'll meow in response. I can do it over and over again, and she'll do it every time."*

*Brittany B., Graphic Designer at Stuller, and her cat Jimmi Paige*

A. **123712** Diamond Two-Stone Bypass Ring, ¾ CTW, 11.6mm width, 14K Yellow, 33, \$3,435. Mounting **123712**, \$515. | B. **86646** Petite Beaded Ear Climbers, 8.3×1.9mm, 14K Yellow, \$189 per pair | C. **86785** Genuine Blue Sapphire and Diamond Pendant, 7×5mm center, 0.06 CTW, 18.5×8.3mm, 14K Yellow, 67, 33, \$2,539. Shown with **CH616**. | D. **86653** Beaded Disc Necklace, 15.8×10.7mm, 14K Rose, 16-18", \$485 | E. **86691** Diamond Petite Ear Climbers, ¼ CTW, 7.8×3.1mm, 14K White, 33, \$549 per pair. Mounting **86691**, \$135 each. | F. **86756** Diamond Bar Earrings, ¾ CTW, 9×3.4mm, 14K Rose, 21, \$3,259 per pair. Mounting **86756**, \$155 each. | G. **51855** Stackable Geometric Ring, 13mm width, 14K Yellow, \$405 | H. **51845** Stackable Geometric Ring, 9.8mm width, 14K Yellow, \$405 | J. **51847** Starburst and Crescent Negative Space Ring, 7.6mm width, 14K White, \$299 | K. **72024** Genuine Cabochon Turquoise Ring, 12×10mm center, 14K Rose, 413, \$805. Mounting **72024**, \$695 | L. **86791** Sculptural Bar Earrings, 29×2.4mm, 14K Rose, \$375 per pair | M. **86798** Diamond Halo-Style Pendant, ½ CT center (½ CTW), 11×9mm, 14K White, 33, \$3,045. Mounting **86798**, \$335. Shown with **CH123**. | N. **51789** Stackable Crown Ring, 4.7mm width, 14K Rose, \$455

Stone Codes: 21 Genuine Straight Baguette Diamond, SI2-SI3, G-I  
33 Genuine Round Diamond, I1, G-H | 413 Genuine Turquoise, Blue



## TRENDS

A

3C

B

C

D

E

F

G

MAKE A  
Statement

H

J

K

L

M

N

NEW

P

Q

R

L

R

L

A. **86801** Diamond Pendant, ¼ CT center, 0.04 CTW, 19.5×8.8mm, 14K Rose, 33, \$1,259. Mounting **86801**, \$275. Shown with **CH123** | B. **86428** Diamond Two-Stone Pendant, ½ CTW center, ⅝ CTW, 23.6×11.2mm, 14K Yellow, 33, \$2,339. Semi-Set **86428**, \$979. Mounting **86428**, \$465. Shown with **CH123** | C. **86763** Diamond Three-Stone Pendant, ⅓ CTW, 18.6×10.4mm, 14K White, 33, \$1,225. Mounting **86763**, \$409. Shown with **CH132** | D. **86787** Diamond V Necklace, 0.03 CT, 11.7×25.2mm, 14K White, 33, 18", \$465. Mounting **86787**, \$409. | E. **86773** Diamond Bar Necklace, ⅓ CTW, 23.1×4.4mm, 14K Rose, 33, 16-18", \$835. Mounting **86773**, \$439. | F. **86729** Diamond Bar Necklace, ⅓ CTW, 11.3×2.8mm, 14K White, 20, 33, 16-18", \$1,015. Mounting **86729**, \$305. | G. **86855** Diamond Bezel Set Chevron Necklace, ⅓ CTW, 15.69×5.93mm 14K Yellow, 33, 18", \$619. Mounting **86855**, \$319. | H. **86754** Diamond Floral-Inspired Earrings, 0.05 CTW, 7×3.7mm, 14K Yellow, 33, \$375 per pair. Mounting **86754**, \$105 each. | J. **86752** Diamond Geometric Cluster Earrings, ⅓ CTW, 5.7×5.3, 14K White, 33, \$785 per pair. Mounting **86752**, \$145 each. | K. **86782** Diamond Bar Earrings, 0.06 CTW, 8.9×2.9mm, 14K Rose, 33, \$329 per pair. Mounting **86782**, \$119 each. | L. **86818** Diamond Circle Earrings, ⅓ CTW, 13.9mm, 14K Yellow, 33, \$699 per pair. Mounting **86818**, \$195 each. | M. **86477** Diamond Hoop Earrings, ⅓ CTW, 11.3×7mm, 14K White, 33, \$859 per pair. Mounting **86477**, \$155 each. | N. **86816** Diamond J-Hoop Earrings, ⅓ CTW, 9.9×6.5mm, 14K Rose, 33, \$1,245 per pair. Mounting **86816**, \$195 each. | P. **86788** Diamond Geometric Ear Climbers, 0.07 CTW, 15.1×6.2mm, 14K Yellow, 33, \$505 per pair. Mounting **86788**, \$169 each. | Q. **86738** Diamond Ear Climbers, ⅓ CTW, 12.9×4.5mm, 14K White, 33, \$1,139 per pair. Mounting **86738**, \$169 each.

## TRENDS

NEW

123714

Diamond Stackable Ring, ⅓ CTW, 1.9mm width, 14K White, 20, 22, \$739. Mounting **123714**, \$279.

123592

Diamond Stackable Pyramid Ring, ¼ CTW, 3.5mm width, 14K Yellow, 33, \$979. Mounting **123592**, \$415.

123591

Diamond Stackable Beaded Ring, 0.06 CTW, 4.7mm width, 14K Rose, 33, \$625. Mounting **123591**, \$475.

123520

Diamond Stackable Ring, ⅓ CTW, 3.5mm width, 14K Yellow, 33, \$579. Mounting **123520**, \$359.

123703

Diamond Stackable Leaf Ring, 0.07 CTW, 2.4mm width, 14K Rose, 33, \$649. Mounting **123703**, \$425.

123574

Diamond Circle Ring, ⅓ CTW, 4mm width, 14K White, 33, \$1,309. Mounting **123574**, \$499.

123680

Diamond Negative Space Ring, ⅓ CTW, 3.8mm width, 14K Rose, 33, \$765. Mounting **123680**, \$365.

123547

Diamond Stackable Ring, ⅓ CTW, 3.7mm width, 14K White, 33, \$605. Mounting **123547**, \$395.

123701

Diamond Stackable Ring, ⅓ CTW, 3.9mm width, 14K Yellow, 33, \$865. Mounting **123701**, \$359.

NEW

R

NEW

S

T

U

V

W

X

Y

R. **123688** Diamond Freeform Ring, ⅓ CTW, 13mm width, 14K White, 21, \$1,529. Mounting **123688**, \$665. | S. **123690** Diamond Criss- Cross Ring, ⅓ CTW, 9.5mm width, 14K Rose, 21, \$1,495. Mounting **123690**, \$695. | T. **123527** Diamond Negative Space Ring, ⅓ CT, 4.1mm width, 14K Yellow, 33, \$1,105. Mounting **123527**, \$869. | U. **123509** Diamond Two-Stone Bypass Ring, ⅓ CTW, 9.4mm width, 14K White, 33, \$1,285. Mounting **123509**, \$969. | V. **123711** Diamond Criss-Cross Ring, ⅓ CTW, 7mm width, 14K Yellow, 33, \$1,249. Mounting **123711**, \$755. | W. **651752** Diamond Criss-Cross Ring, ⅓ CTW, 7.8mm width, 14K White, 545, \$905 | X. **123518** Diamond Negative Space Ring, 0.04 CTW, 11.2mm width, 14K Rose, 33, \$935. Mounting **123518**, \$799. | Y. **123519** Diamond Negative Space Ring, 0.06 CTW, 11.2mm width, 14K Yellow, 33, \$985. Mounting **123519**, \$565.



TRENDS

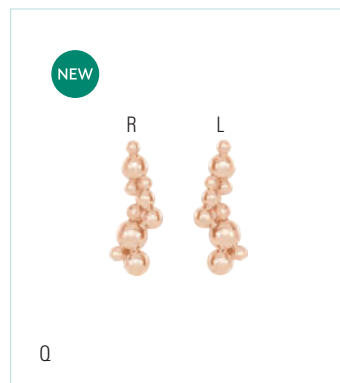
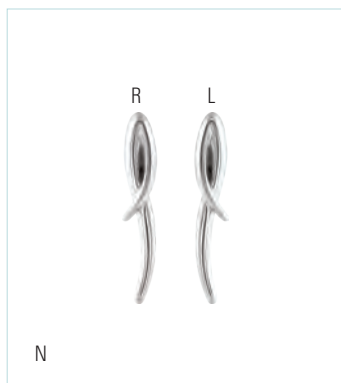
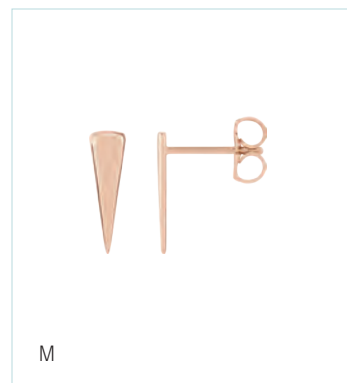
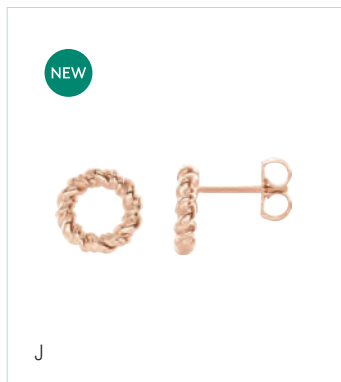

A. **86693** Crescent Moon Necklace, 19.5×15mm, 14K Rose, 16-18", \$489 | B. **86770** Curved Bar Necklace, 6.32×24.31mm, 14K Yellow, 16-18", \$459 | C. **86632** Crescent Necklace, 11.8×11.4mm, 14K White, 16-18", \$425 | D. **86666** Horn Necklace, 23.3×7.1mm, 14K Yellow, 16-18", \$385 | E. **86742** Interlocking Circle Necklace, 20.1×14mm, 14K Yellow, 16-18", \$445 | F. **86764** Milgrain Sun Necklace, 15×15mm, 14K White, 16-18", \$455 | G. **86783** V Necklace, 15.34×21.56mm, 14K Yellow, 16-18", \$459 | H. **86753** Geometric Stud Earrings, 7×3.7mm, 14K Yellow, \$175 per pair | J. **86821** Circle Rope Earrings, 9.4mm, 14K Rose, \$299 per pair | K. **86771** Starburst Earrings, 7.8mm, 14K White, \$345 per pair | L. **86636** Geometric Earrings, 22×3.3mm, 14K Yellow, \$405 per pair | M. **86761** Triangle Earrings, 12×3.3mm, 14K Rose, \$175 per pair | N. **86672** Freeform Earrings, 19.1×3.2mm, 14K White, \$275 per pair | P. **86675** Geometric Ear Climbers, 14.6×5.9mm, 14K Yellow, \$295 per pair | Q. **86825** Beaded Ear Climbers, 11.5×5.9mm, 14K Rose, \$299 per pair

TRENDS



A. **51807**  
Stackable Beaded Ring,  
2.6mm width, 14K White, \$385

B. **51816**  
Stackable Crown Ring,  
5.2mm width, 14K Rose, \$445

C. **51833**  
Stackable Pyramid Ring,  
3.5mm width, 14K Yellow, \$365

D. **51849**  
Stackable Ring,  
3.5mm width, 14K Rose, \$359

E. **51850**  
Stackable Crown Ring,  
4.5mm width, 14K Yellow, \$495

F. **51827**  
Stackable Crown Ring, 4.4mm  
width, 14K White, \$349

G. **51836**  
Stackable Beaded Ring,  
5.2mm width, 14K Yellow, \$395

H. **51848**  
Stackable Vintage-Inspired Ring,  
3mm width, 14K White, \$465

J. **51821**  
Stackable Geometric Ring,  
6.6mm width, 14K Rose, \$375

K. **51815**  
Freeform Ring, 12.6mm width,  
14K Yellow, \$945

L. **51769**  
Freeform Bypass Ring,  
11.6mm width, 14K Rose, \$749

M. **51796**  
Freeform Ring, 6mm width,  
14K White, \$505

N. **51812**  
Bypass Ring, 15.1mm width,  
14K Yellow, \$519

P. **51813**  
Criss-Cross Ring, 6.4mm width,  
14K Rose, \$575

Q. **51818**  
Negative Space Beaded Ring,  
10mm width, 14K Two-Tone, \$515

R. **51757**  
Negative Space Ring,  
10mm width, 14K Yellow, \$529

S. **51643**  
Negative Space Ring, 11.3mm  
width, 14K Rose, \$729



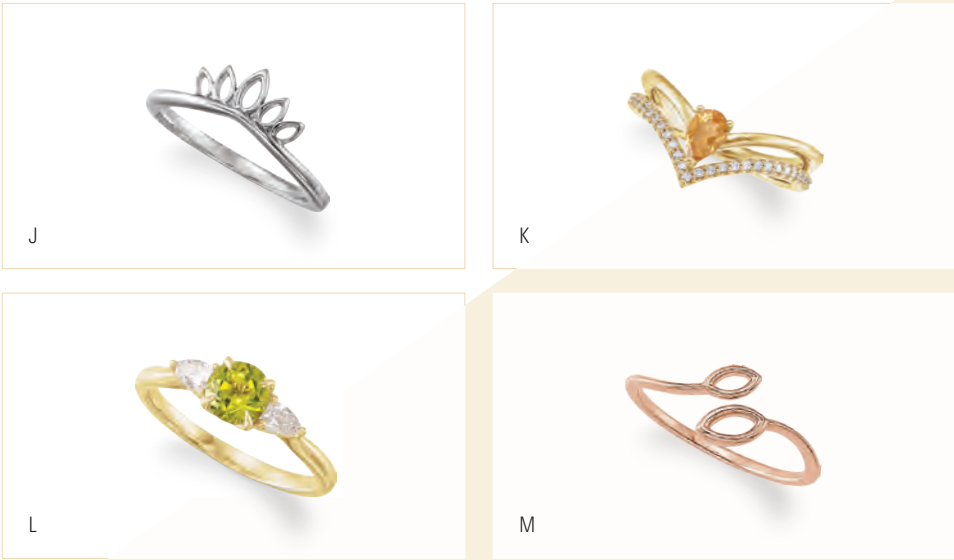
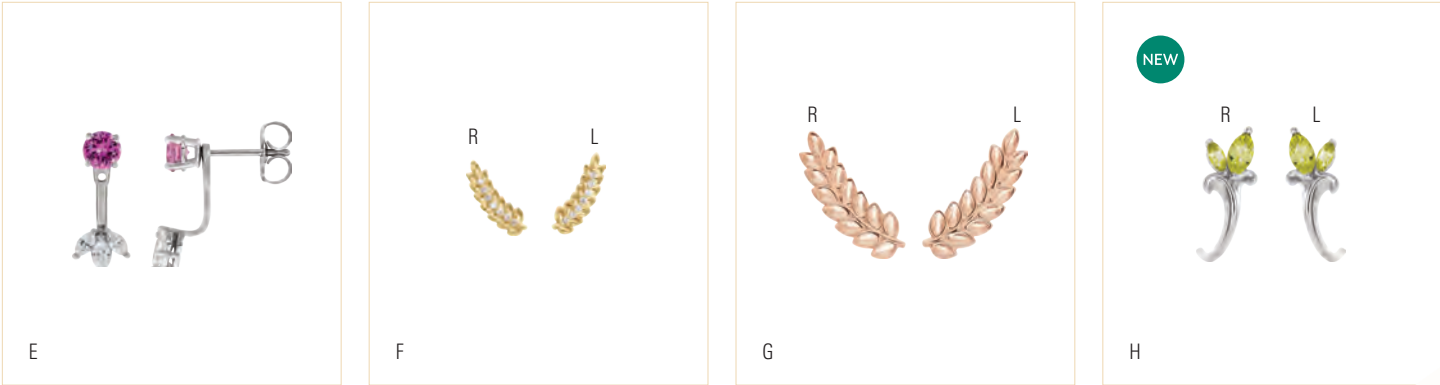

A. **86463** Diamond Double Leaf Necklace, 0.05 CTW, 11.8×9.1mm, 14K Yellow, 33, 18", \$509. Mounting **86463**, \$125.  
B. **86814** Genuine Blue Sapphire and Diamond V Necklace, 6×4mm stone, 0.08 CTW, 19.8×8.3mm, 14K Rose, 33, 67, 16", \$1,209. Semi-Set **86814**, \$569. Mounting **86814**, \$325. | C. **86766** Marquise-Shape Necklace, 16×9mm, 14K White, 16-18", \$519  
D. **86820** Multi-Gemstone and Diamond Curved Bar Necklace, 11.9×7.6mm, 14K Yellow, 46, 67, 124, 18", \$789. Mounting **86820**, \$319. | E. **86813** Diamond Cluster Earring Jackets, ¼ CTW, 15.2×6.3mm, 14K White, 33, \$859 per pair. Mounting **86813**, \$135 each. Shown with **1874** Genuine Pink Sapphire Earrings, 5.0mm stones, 5×5mm, 14K White, 70, \$1,835 per pair. | F. **86460** Diamond Leaf Ear Climbers, 0.04 CTW, 9.7×3.4mm, 14K Yellow, 33, \$385 per pair. Mounting **86460**, \$99 each. | G. **86447** Leaf Ear Climbers, 16.4×5.7mm, 14K Rose, \$325 per pair | H. **86815** Genuine Peridot J-Hoop Earrings, 6×3mm stones, 15.55×6.8mm, 14K White, 61, \$459 per pair. Mounting **86815**, \$195 each. | J. **51806** Marquise-Shape Crown Ring, 6.2mm width, 14K White, \$405 | K. **71968** Genuine Citrine and Diamond Negative Space Ring, 6×4mm center, ½ CTW, 14K Yellow, 48, 33, \$1,099. Semi-Set **71968**, \$1,069. Mounting **71968**, \$735. | L. **72011** Genuine Peridot and Diamond Ring, 6.0mm center, ¼ CTW, 14K Yellow, 61, 32, \$1,595. Mounting 72011, \$485. | M. **51728** Marquise-Shape Bypass Ring, 10mm width, 14K Rose, \$319

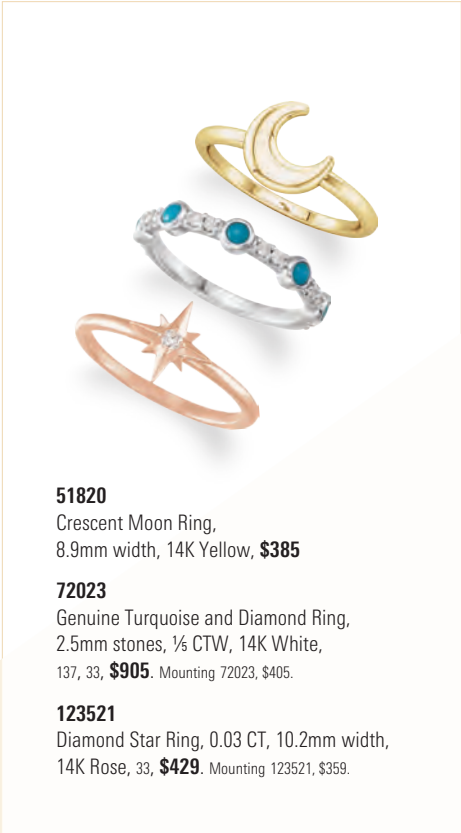

**51820**  
Crescent Moon Ring,  
8.9mm width, 14K Yellow, **\$385**

**72023**  
Genuine Turquoise and Diamond Ring,  
2.5mm stones, ½ CTW, 14K White,  
137, 33, **\$905**. Mounting 72023, \$405.

**123521**  
Diamond Star Ring, 0.03 CT, 10.2mm width,  
14K Rose, 33, **\$429**. Mounting 123521, \$359.



N. **86692** Diamond Crescent Moon Necklace, ⅓ CTW, 19.5×15mm, 14K Rose, 33, 16-18", \$1,289. Mounting **86692**, \$325. | P. **86607** Petite Crescent Moon Necklace, 10.8×6.3mm, 14K White, 16-18", \$315 | Q. **86843** Moon and Star Necklace, 13.1×9.6mm, 16-18", \$385 | R. **86755** Geometric Cluster Earrings, 5.7×5.3mm, 14K White, \$239 per pair | S. **86780** Genuine Turquoise and Diamond Earrings, 5.0mm stones, ½ CTW, 10.8×10.2mm, 14K Yellow, 413, 33, \$1,005 per pair. Semi-Set **86780**, \$949 each. Mounting **86780**, \$239 per pair. | T. **86760** Diamond Circle Earrings, 0.08 CTW, 8.4mm, 14K Rose, 33, \$549 per pair. Mounting **86760**, \$145 each. | U. **86765** Multi-Stone Earrings, ⅓ CTW, 9.4×5.9mm, 14K White, 67, 45, 46, 26, \$1,359 per pair. Mounting **86765**, \$135 each | V. **86664** Diamond Halo-Style Earrings, ¾ CTW, 7.4 mm, 14K Yellow, 33, \$3,195 per pair. Mounting **86664**, \$185 each. | W. **86805** White Freshwater Cultured Pearl Crescent Moon Earrings, 4.0-4.5mm pearls, 7.6×5.3mm, 14K Rose, 16, \$275 per pair. Mounting **86805**, \$119 per pair. | X. **86757** Star Earrings, 9.7×9.3mm, 14K White, \$185 per pair | Y. **86806** Genuine Sapphire and Diamond J-Hoop Earrings, 2.0mm stones, ¼ CTW, 18.1×6.6mm, 14K Yellow, 67, 33, \$1,285. Semi-Set **86806**, \$1,099. Mounting **86806**, \$195.

Stone Codes: 16 Cultured Pearl White, AA | 25 Genuine Marquise Diamond, SI1, G-I | 26 Genuine Marquise Diamond, SI2-SI3, G-I | 33 Genuine Round Diamond, I1, G-H | 45 Genuine Aqua, AA | 46 Genuine Blue Zircon, AA | 48 Genuine Citrine, AA | 61 Genuine Peridot, AA | 67 Genuine Blue Sapphire, AA | 124 Genuine Marquise Diamond, I1, G-I | 137 Genuine Turquoise, Blue | 413 Genuine Turquoise, Blue



ENDURING *Faith*



A. **86668** Diamond Off-Center Sideways Cross Necklace, 0.04 CTW, 14.8x7.4mm, 14K White, 33, 16", \$455 | B. **86832** Genuine Blue and White Sapphire Evil Eye Necklace, 3.5mm stone, 15.2x8.1mm, 14K Yellow, 67, 513, 18", \$979 | C. **653456** Diamond Infinity Cross Y Necklace, 1/4 CTW, 12x8.1mm, 14K Yellow, 545, 16-18", \$1,015 | D. **86819** Hamsa Necklace, 14.5x9.2mm, 14K Rose, 16-18", \$625 | E. **86781** Vertical Bar Necklace with Diamond Cross, 0.03 CTW, 6.9x1.8mm, 14K Yellow, 33, 18", \$595 | F. **51856** Stackable Eye of Providence Ring with Crosses, 6.9mm width, 14K Yellow, \$355 | G. **R43084** Diamond Stackable Cross Ring, 0.04 CTW, 7mm width, 14K White, 33, \$445 | H. **R43089** Crown Ring with Crosses, 4mm width, 14K Yellow, \$355 | J. **R43075** Diamond Cross Ring, 1/8 CTW, 2.6mm width, 14K Rose, 33, \$915 | K. **R43083** Genuine Citrine Negative Space Cross Ring, 2.5mm stone, 14K Yellow, 48, \$385 | L. **86808** Diamond Cross J-Hoop Earrings, 1/4 CTW, 12.1x8.8mm, 14K White, 33, \$999 per pair | M. **652738** Diamond Hamsa Earrings, 1/4 CTW, 8.5x7.7mm, 14K Yellow, 545, \$819 per pair | N. **R17015** Open Cross Earrings, 9.9x7mm, 14K Rose, \$239 per pair | P. **R17020** Genuine Amethyst Cross Earrings, 1.5mm stones, 7.3x5mm, 14K Yellow, 43, \$279 per pair | Q. **CH947** Diamond-Cut Rope Chain with Lobster Clasp, 1.3mm, 14K White, 20", \$575 | R. **CH439** Rolo Chain with Spring Ring, 1.5mm, 14K Yellow, 18", \$429 | S. **68577** Diamond 7-Station Necklace, 1/4 CTW, 14K Rose, 545, 24", \$1,335 | T. **CH986** Adjustable Wheat Chain with Lobster Clasp, 1mm, 14K White, 22", \$485 | U. **CH990** Double Strand Diamond-Cut Cable Chain with Lobster Clasp, 1mm, 14K Yellow, 18", \$429 | V. **653450** Three-Strand Bead Chain Choker, 1.5mm, 14K White, 16", \$1,329 | W. **CH227** Diamond-Cut Bead Chain with Spring Ring, 1mm, 14K Yellow, 18", \$259 | X. **CH1062** Knurled Figaro Chain with Lobster Clasp, 1.6mm, 14K Rose, 18", \$345 | Y. **CH765** Diamond-Cut Singapore Chain with Spring Ring, 1.75mm, 14K White, 18", \$465

*Chains*  
OF MANY STYLES

Pair them and layer them with pendants.



# TIMELESS *Luxuries*

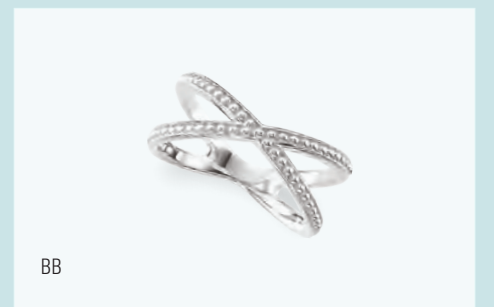
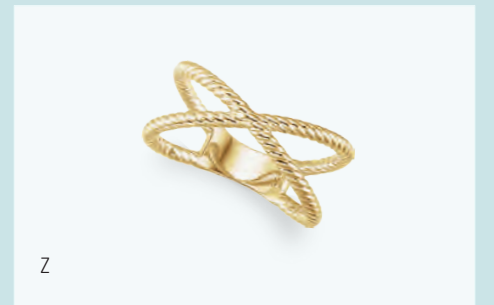
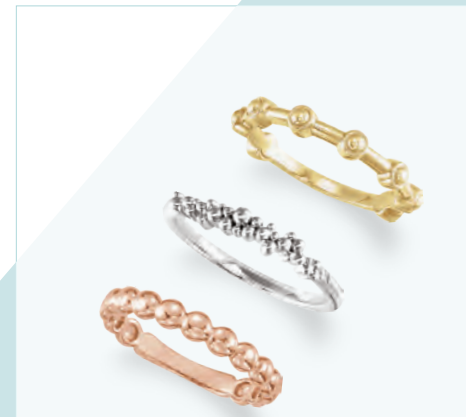
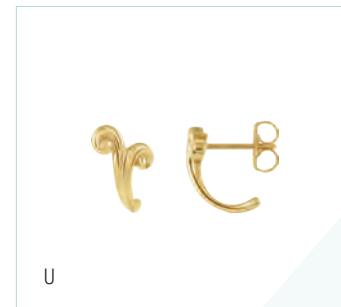

**51832**  
Beaded Bar Ring, 3.2mm width,  
14K Yellow, \$465

**51831**  
Stackable Beaded Ring, 2.9mm width,  
14K White, \$345

**51636**  
Stackable Beaded Ring, 3.3mm width,  
14K Rose, \$345

Q. **653407** Pierced Heart Hoop Earrings, 5.7mm, 14K Rose, \$565 per pair | R. **86792** Geometric Hoop Earrings, 12.6x1.7mm, 14K Yellow, \$485 per pair | S. **86650** Vintage-Inspired Earrings, 16x2.6mm, 14K Two-Tone, \$749 per pair | T. **86731** Vintage-Inspired Hoop Earrings, 20x2mm, 14K Rose, \$815 per pair | U. **86699** Freeform J-Hoop Earrings, 13.3x9.1mm, 14K Yellow, \$449 per pair | V. **86518** Geometric Earrings, 13.4x7.2mm, 14K White, \$485 per pair | W. **86517** Geometric Earrings, 12.1x8.4mm, 14K Rose, **\$275 per pair** | X. **86732** Vintage-Inspired J-Hoop Earrings, 14.5x7.2mm, 14K Yellow, \$609 per pair | Y. **51709** Bypass Ring, 6.7mm width, 14K Rose, \$465 | Z. **51737** Rope Criss-Cross Ring, 7.5mm width, 14K Yellow, \$535 | AA. **51785** Freeform Bypass Ring, 10mm width, 14K Yellow, \$189 | BB. **51632** Beaded Criss-Cross Ring, 7.8mm width, 14K White, \$629

A. **61203** White Akoya Cultured Pearl Strand, 6.0-6.5mm pearls, 528, 18", \$2,259. Shown on **61-0794** Aztec Gift Wrap. B. **BRC760** Rope Cuff Bracelet, 5.8mm, 14K Yellow, 7", \$1,225. Shown on **61-0794** Aztec Gift Wrap. | C. **BRC761** Beaded Bangle Bracelet, 14K Rose, 7 3/4", \$1,359. Shown on **61-0794** Aztec Gift Wrap. | D. **86548** Beaded Earrings, 11.8x4.4mm, 14K White, \$439 per pair | E. **Forever One™ Moissanite**, Trillion, 8x8x8mm, Colorless, DEF, \$1,355 | F. **66233** Diamond Cocktail-Style Stud Earrings, 2 CTW, 6.5mm, 14K Rose, 33, \$20,645 per pair | G. **White Akoya Cultured Pearl**, Round, 7.0mm, AA, \$105 | H. **White Akoya Cultured Pearl**, Round, 4.0mm, AA, \$25 | J. **653376** Forever One™ Colorless Created Moissanite Bezel-Set Solitaire Necklace, 1/4 CT\*, 7.9x5.3mm, 14K White, 615, \$515 K. **CH184** White Freshwater Cultured Pearl 14-Station Necklace, 5.0mm pearls, 14K Yellow, 316, 18", \$385 L. **6510** White Freshwater Cultured Pearl Two-Stone Ring, 4.5-5.0mm pearls, 1/6 CTW, 14K Rose, 16, 33, \$819 M. **51514** Criss-Cross Ring, 10.2mm width, 14K Yellow, \$665 | N. **Red Box Diamond®**, Round, VVS2, F. Call for pricing. P. **Red Box Diamond®**, Cushion, VS2, G. Call for pricing.

## WHAT ARE YOU MOST LOOKING FORWARD TO AS A NEW MOM?

*"I'm pregnant and what I'm most looking forward to is viewing the world through my child's eyes. I can't wait to develop memories and experiences my son will remember forever. I'm also excited to see him eventually become best friends with Wolfie!"*

*Ashley L., Video Coordinator at Stuller, and her dog Wolfgang (Wolfie)*





|   |   |   |   |   |   |
|---|---|---|---|---|---|
| <b>61103</b><br>White Akoya Cultured Pearl<br>Earrings, 14K White, 528.<br>Mounting <b>1605</b> |   |   |   |   |   |
| <b>mm Pearl</b>   | 4.0mm   | 5.0mm   | 6.0mm   | 7.0mm   | 8.0mm   |
| <b>\$ per pair</b>  | \$95 per pair   | \$135 per pair  | \$175 per pair  | \$255 per pair  | \$495 per pair  |

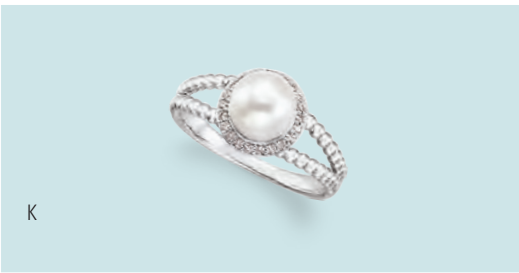
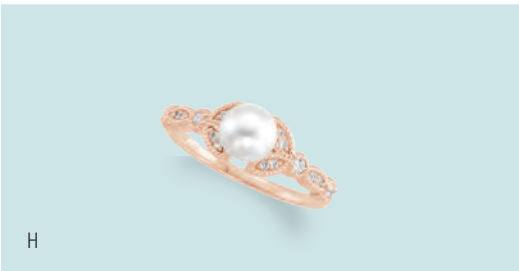
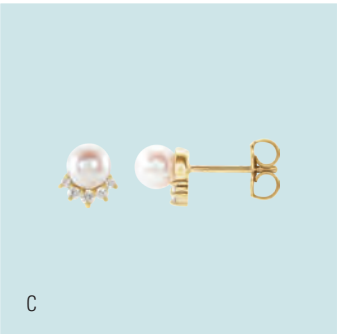

A. **86726** White Freshwater Cultured Pearl Earrings, 6.0-6.5mm pearls, 12.8x7.8mm, 14K White, 16, \$349 per pair. Mounting **86726**, \$165 each. | B. **86485** White Freshwater Cultured Pearl and Diamond Leaf Earrings, 0.07 CTW, 6.0-6.5mm pearls, 8.1x7.1mm, 14K Rose, 16, 33, \$555 per pair. Mounting **86485**, \$159 each. | C. **86767** White Freshwater Cultured Pearl and Diamond Earrings, 4.5-5.0mm pearl, 0.08 CTW, 6.3mm, 14K Yellow, 16, 33, \$545 per pair. Mounting **86767**, \$145 each. | D. **86718** White Freshwater Cultured Pearl Earrings, 7.0-7.5mm, 6.0-6.5mm pearls, 14K White, 16, \$489 per pair. Mounting **86718**, \$215 each. | E. **6508** White Freshwater Cultured Pearl and Diamond Ring, 2.0mm pearls, 1/5 CTW, 14K Yellow, 16, 33, \$935. Semi-Set **6508**, \$855. Mounting **6508**, \$365. | F. **6518** White Freshwater Cultured Pearl Stackable Ring, 2.5mm pearls, 14K Rose, 16, \$415. Mounting **6518**, \$255. | G. **6516** White Freshwater Cultured Pearl and Diamond Stackable Ring, 3.5mm pearls, 0.03 CTW, 14K White, 16, 33, \$595. Semi-Set **6516**, \$449. Mounting **6516**, \$419. | H. **6491** White Freshwater Cultured Pearl and Diamond Leaf Ring, 6.0-6.5mm pearl, 1/5 CTW, 14K Rose, 16, 33, \$845. Semi-Set **6491**, \$799. Mounting **6491**, \$525. | J. **6519** White Freshwater Cultured Pearl Negative Space Rope Ring, 6.5-7.0mm pearl, 14K Two-Tone, 16, \$749. Mounting **6519**, \$695. | K. **6493** White Freshwater Cultured Pearl and Diamond Halo-Style Ring, 7.0-7.5mm pearl, 1/5 CTW, 14K White, 16, 33, \$845. Semi-Set **6493**, \$795. Mounting **6493**, \$629. | L. **6492** White Freshwater Cultured Pearl Rope Ring, 7.0-7.5mm pearl, 14K Yellow, 16, \$489. Mounting **6492**, \$415.















|   |   |   |   |   |   |   |
|---|---|---|---|---|---|---|
| <b>66233</b> Diamond Cocktail-Style<br>Stud Earrings, 14K White.<br>Mounting <b>23578</b> |   |   |   |   |   |   |
| <b>CTW</b>  | 1/4   | 1/3   | 1/2   | 3/4   | 1   | 2   |
| <b>SI2-SI3, G-H, 32</b>   | \$699 per pair  | \$1,015 per pair  | \$2,025 per pair  | \$3,805 per pair  | \$6,899 per pair  | \$27,235 per pair   |
| <b>I1, G-H, 33</b>  | \$629 per pair  | \$849 per pair  | \$1,599 per pair  | \$2,895 per pair  | \$5,309 per pair  | \$20,649 per pair   |













|  |   |   |   |   |   |   |
|--|---|---|---|---|---|---|
| <b>1874</b> Diamond Basket-Style<br>Stud Earrings, 14K Yellow.<br>Mounting <b>1874</b> |   |   |   |   |   |   |
| <b>CTW</b>   | 1/4   | 1/3   | 1/2   | 3/4   | 1   | 2   |
| <b>SI2-SI3, G-H, 32</b>  | \$709 per pair  | \$1,025 per pair  | \$2,025 per pair  | \$3,809 per pair  | \$6,905 per pair  | \$27,235 per pair   |
| <b>I1, G-H, 33</b>   | \$605 per pair  | \$779 per pair  | \$2,125 per pair  | \$3,285 per pair  | \$5,385 per pair  | \$22,739 per pair   |



|   |   |   |   |   |   |   |
|---|---|---|---|---|---|---|
| <b>652480</b> Lab-Grown Diamond<br>Basket-Style Stud Earrings,<br>14K White |   |   |   |   |   |   |
| <b>CTW</b>  | 1/3   | 1/2   | 3/4   | 1   | 1 1/2   | 2   |
| <b>VS-SI, GHI, 618</b>  | \$735 per pair  | \$1,235 per pair  | \$1,985 per pair  | \$3,785 per pair  | \$6,925 per pair  | \$15,409 per pair   |



|   |   |   |   |   |   |
|---|---|---|---|---|---|
| <b>85848</b> Diamond Halo-Style Earring<br>Jackets, 14K White |   |   |   |   |   |
| <b>mm Inside Diameter</b>                                     | 3.4   | 4.4   | 5.1   | 5.9   | 6.9   |
| <b>CTW</b>  | 0.07  | 0.08  | 0.08  | 1/10  | 1/6   |
| <b>I1, G-H, 33</b>  | \$459   | \$495   | \$705   | \$779   | \$935   |

Stone Codes: 16 Cultured Pearl White, AA | 33, Genuine Round Diamond, I1, G-H | 32, Genuine Round Diamond, SI2-SI3, G-H  
528 Akoya Cultured Pearl, White, AA | 545 Genuine Round Diamond, I1, H+ | 618 Lab-Grown Diamond, SI, G-I



CLASSIC JEWELRY



**65782** Forever One™ Created Moissanite Cocktail-Style Stud Earrings, 14K Yellow. Mounting **22641**.



| mm Stone                  | 4.0            | 4.5            | 5.0            | 6.5              | 7.5              | 8.0              |
|---------------------------|----------------|----------------|----------------|------------------|------------------|------------------|
| CTW*                      | ½ CTW*         | ¾ CTW*         | 1 CTW*         | 2 CTW*           | 3 CTW*           | 3¾ CTW*          |
| Colorless (DEF), 615      | \$589 per pair | \$725 per pair | \$865 per pair | \$1,555 per pair | \$2,289 per pair | \$2,685 per pair |
| Near Colorless (GHI), 622 | \$499 per pair | \$605 per pair | \$795 per pair | \$1,415 per pair | \$2,069 per pair | \$2,425 per pair |



**63265** Forever One™ Colorless Created Moissanite Basket-Style Stud Earrings, 14K White. Mounting **1874**.



| mm Stone                  | 4.0            | 4.5            | 5.0            | 6.5              | 7.5              | 8.0              |
|---------------------------|----------------|----------------|----------------|------------------|------------------|------------------|
| CTW*                      | ½ CTW*         | ¾ CTW*         | 1 CTW*         | 2 CTW*           | 3 CTW*           | 3¾ CTW*          |
| Colorless (DEF), 615      | \$575 per pair | \$705 er pair  | \$865 per pair | \$1,579 per pair | \$2,325 per pair | \$2,669 per pair |
| Near Colorless (GHI), 622 | \$485 per pair | \$585 per pair | \$759 per pair | \$1,369 per pair | \$1,999 per pair | \$2,339 per pair |



A



B



C



D



E



F



G



H

A. **653375** Forever One™ Colorless Created Moissanite Bezel-Set Bar Necklace, (½ CTW\*), 19.2x3.7mm, 14K White, 615, \$1,065. Mounting **86525**, \$285. | B. **652498** Forever One™ Colorless Created Moissanite and Diamond Halo-Style Necklace, 6.5mm center (1 CT\*), ½ CTW, 13.6mm, 14K Rose, 615, 33, **\$2,075**. Mounting **86420**, \$509. | C. **653374** Forever One™ Colorless Created Moissanite Bezel-Set Bar Necklace, (½ CTW\*), 19.2x3.7mm, 14K Yellow, 615, \$645. Mounting **86582**, \$355. | D. **653376** Forever One™ Colorless Created Moissanite Bezel-Set Solitaire Necklace, 4.0mm stone (¼ CT\*), 7.9x5.3mm, 14K White, 615, \$515 | E. **653372** Forever One™ Colorless Created Moissanite Bezel-Set Stud Earrings, 5.0mm stones (1 CTW\*), 6.5mm, 14K Yellow, 615, \$1,005 per pair. Mounting **20040**, \$109 each. | F. **653369** Forever One™ Colorless Created Moissanite Beaded Earrings, 3.0mm stones (½ CTW\*), 6.3mm, 14K White, 615, \$445 per pair. Mounting **86164**, \$125 each. | G. **653368** Forever One™ Colorless Created Moissanite Rope Earrings, 3.0mm stones (½ CTW\*), 6.3mm, 14K Rose, 615, \$459 per pair. Mounting **86166**, \$135 each. | H. **653370** Forever One™ Colorless Created Moissanite Infinity, 3.0mm stones (½ CTW\*), 6.5mm, 14K Yellow, 615, \$505 per pair. Mounting **85893**, \$189 each.

# Golden ROSES

These 24K gold-tipped and lacquered roses make the perfect gift for Mother’s Day. Available in a variety of colors, each rose comes in a gold box wrapped in gold tissue, so that she can feel truly special.

- A. **61-9062**  
Lacquered April Diamond Colored Rose with Gold Trim, \$99
- B. **61-9061**  
Lacquered Cream Picasso Rose with Gold Trim, \$99
- C. **61-9147**  
Lacquered Pink Rose with Gold Trim, \$99
- D. **61-9066**  
Lacquered Magenta Rose with Gold Trim, \$99
- E. **61-9141**  
Lacquered Red Rose with Gold Trim, \$99

\*Approximate diamond equivalent weight. Stone Codes: 33 Genuine Round Diamond, I1, G-HI | 615 Charles & Colvard Forever One Colorless Created Moissanite® | 622 Charles & Colvard Forever One Colorless Created Moissanite®



UNENDING *Love*

Using rings to symbolize romantic love dates back to ancient Egypt. Honor that tradition with these beautiful bridal styles.

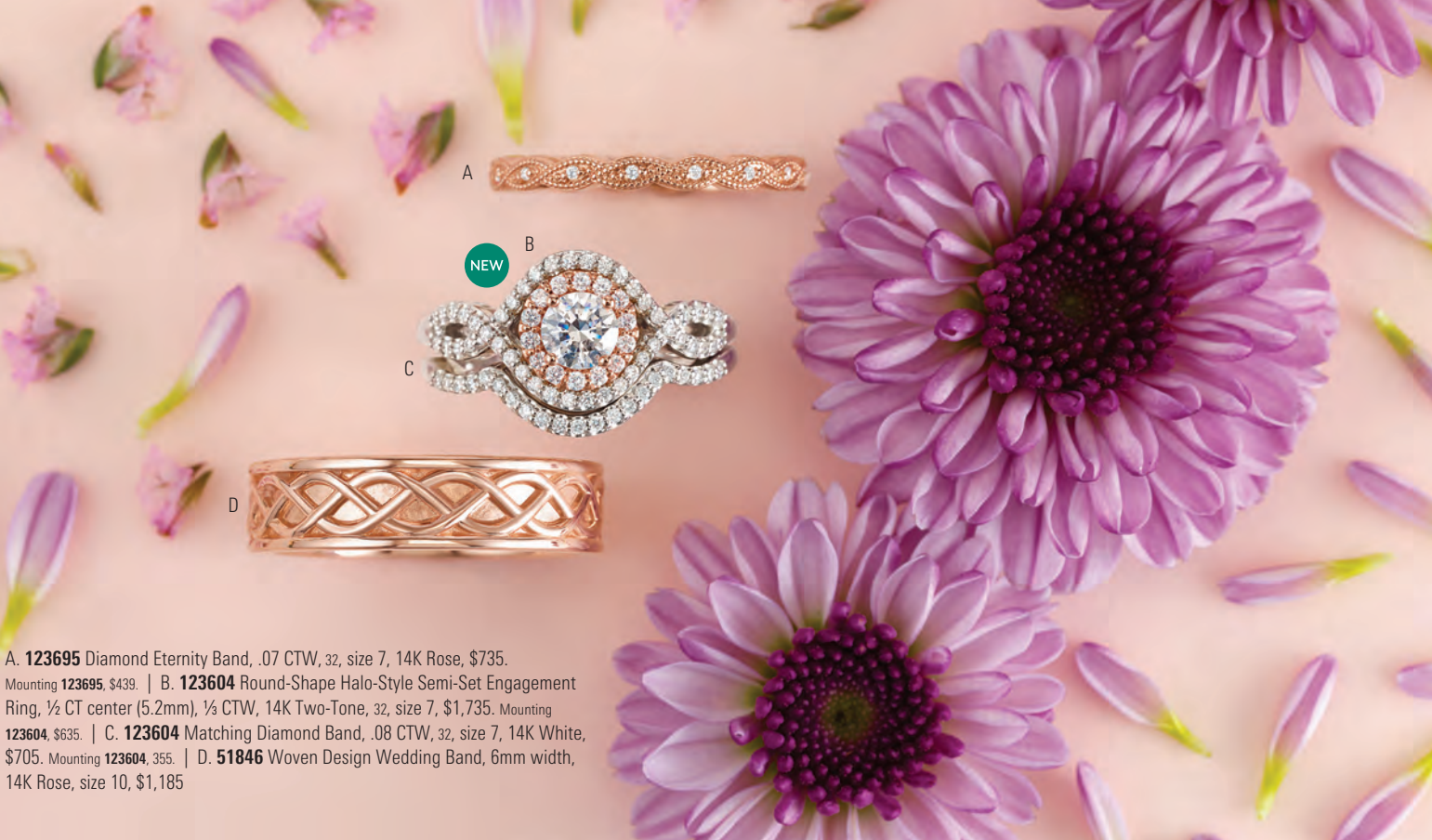

A. **123695** Diamond Eternity Band, .07 CTW, 32, size 7, 14K Rose, \$735. Mounting **123695**, \$439. | B. **123604** Round-Shape Halo-Style Semi-Set Engagement Ring, ½ CT center (5.2mm), ¼ CTW, 14K Two-Tone, 32, size 7, \$1,735. Mounting **123604**, \$635. | C. **123604** Matching Diamond Band, .08 CTW, 32, size 7, 14K White, \$705. Mounting **123604**, 355. | D. **51846** Woven Design Wedding Band, 6mm width, 14K Rose, size 10, \$1,185

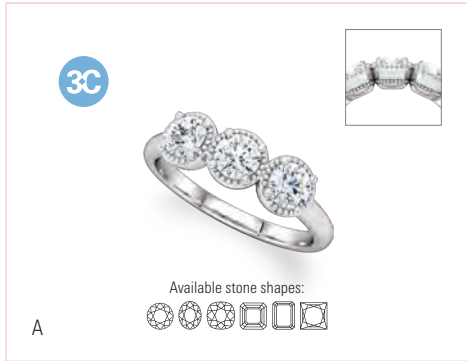

A. **123435**  
Three-Stone Diamond Anniversary Band, 4.1mm stones (¾ CTW), 14K White, 32, size 7, \$4,045 Mounting **123435**, \$595. Shown with **LDIA-GEN:99957-G** 0.33 CT, SI2, G.

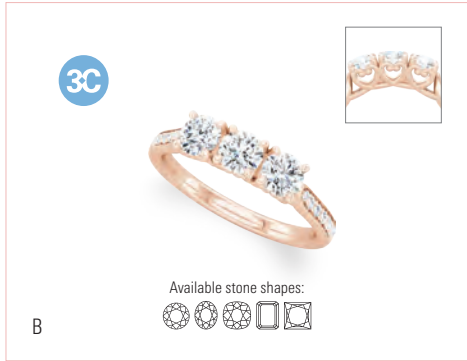

B. **123332**  
Three-Stone Diamond Anniversary Band, 3- 4.1mm stones (¾ CTW), ¼ CTW, 14K Rose, 32, size 7, \$4,355. Mounting **123332**, \$525. Shown with **LDIA-GEN:99940-G** 0.33 CT, SI1, G.

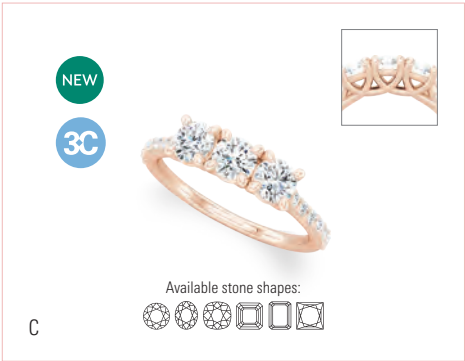

C. **123589**  
Three-Stone Diamond Anniversary Band, 3- 4.1mm stones (¾ CTW), ¼ CTW, 14K Rose, 32, size 7, \$4,399. Mounting **123589**, \$495. Shown with **LDIA-GEN:99334-G** 0.33 CT, SI1, H.

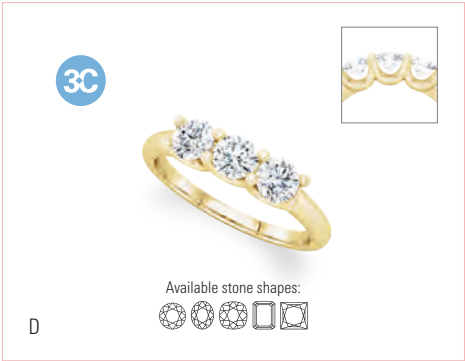

D. **123179**  
Diamond Anniversary Band, 4.1mm stones (¾ CTW), 14K Yellow, 32, size 7, \$3,849. Mounting **123179**, \$489. Shown with **LDIA-GEN:99413-G** 0.33 CT, I1, I.

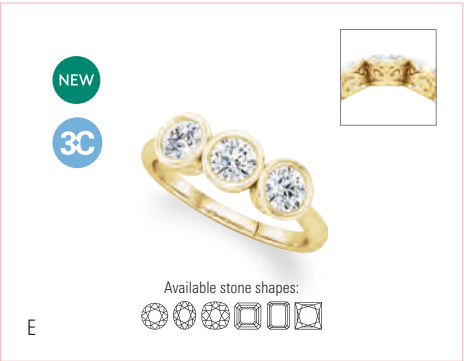

E. **123598**  
Three-Stone Diamond Anniversary Band, 4.1mm stones (¾ CTW), 14K Yellow, 32, size 7, \$4,015. Mounting **123598**, \$559. Shown with **LDIA-GEN:99987-G** 0.33 CT, SI2, H.

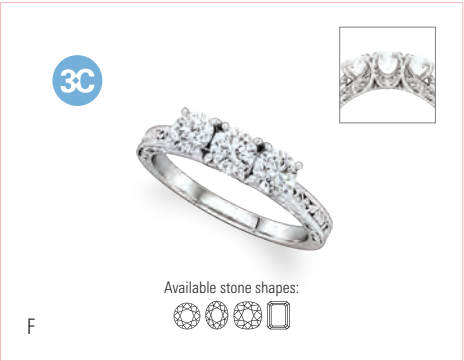

F. **123341**  
Three-Stone Diamond Anniversary Band, 4.1mm stones (¾ CTW), 14K White, 32, size 7, \$4,125. Mounting **123341**, \$519. Shown with **LDIA-GEN:99959-G** 0.33 CT, SI1, F.



G. **123570**  
French-Set Diamond Anniversary Band, 2.0mm stones (½ CTW), 32, size 7, 14K White, \$1,805. Mounting **123570**, \$435. 14K Yellow, \$1,809. Mounting **123570**, \$415. 14K Rose, \$1,809. Mounting **123570**, \$415.



H. **123658**  
Diamond Anniversary Band, 2.5mm stones (¾ CTW), 32, size 7, 14K White, \$1,395. Mounting **123658**, \$429. 14K Yellow, \$1,365. Mounting **123658**, \$399. 14K Rose, \$1,369. Mounting **123658**, \$405.



J. **123328**  
Diamond Anniversary Band, 2.75mm stones (½ CTW), 32, size 7, 14K White, \$2,965. Mounting **123328**, \$509. 14K Yellow, \$2,975. Mounting **123328**, \$489. 14K Rose, \$2,975. Mounting **123328**, \$495.



K. **123486**  
Diamond Anniversary Band, 2.5mm stones (¾ CTW), 32, size 7, 14K White, \$1,725. Mounting **123486**, \$469. 14K Yellow, \$1,705. Mounting **123486**, \$469. 14K Rose, \$1,705. Mounting **123486**, \$469.

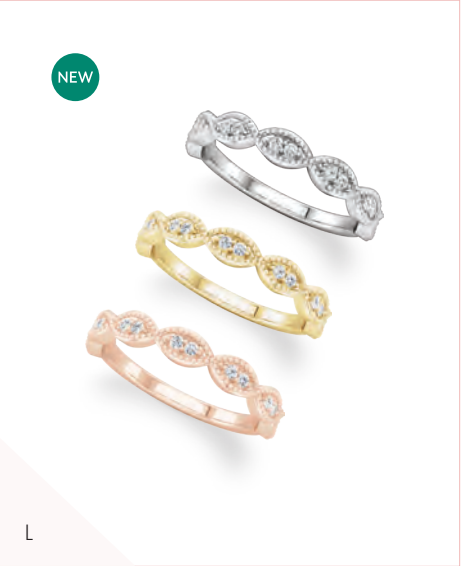

L. **123656**  
Diamond Anniversary Band, 1.3mm stones (½ CTW), 32, size 7, 14K White, \$839. Mounting **123656**, \$465. 14K Yellow, \$849. Mounting **123656**, \$445. 14K Rose, \$849. Mounting **123656**, \$445.



M. **123273**  
Diamond Anniversary Band, 2.5mm stones (¾ CTW), 32, size 7, 14K White, \$1,419. Mounting **123273**, \$455. 14K Yellow, \$1,399. Mounting **123273**, \$435. 14K Rose, \$1,405. Mounting **123273**, \$435.



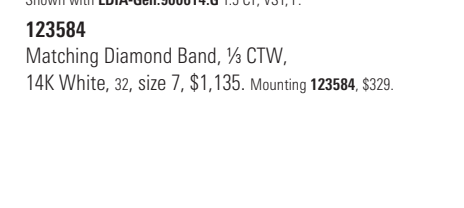
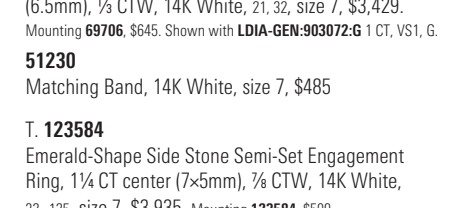
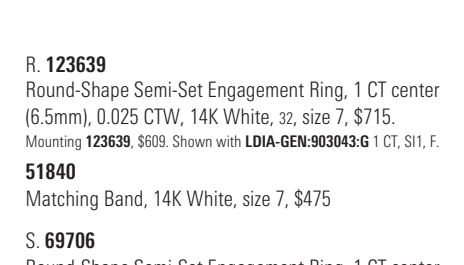
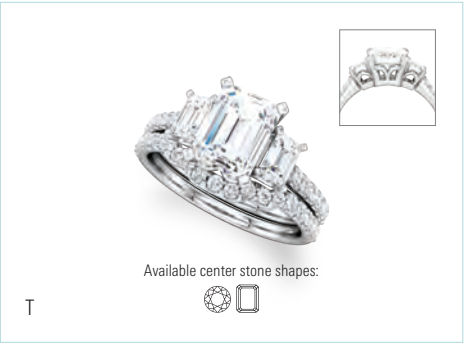
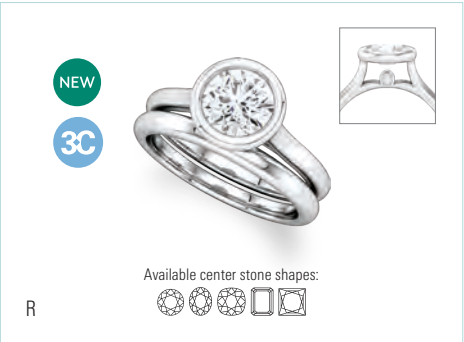
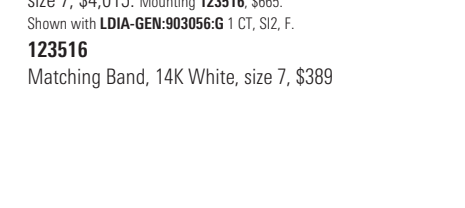
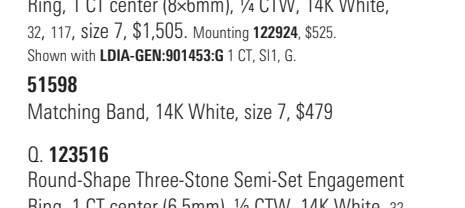
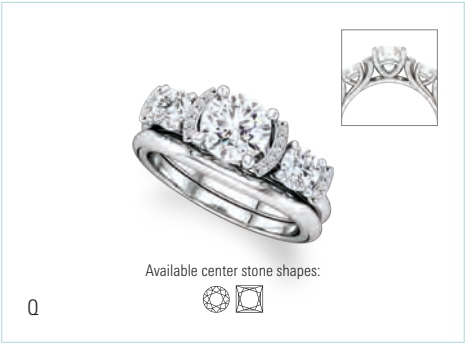
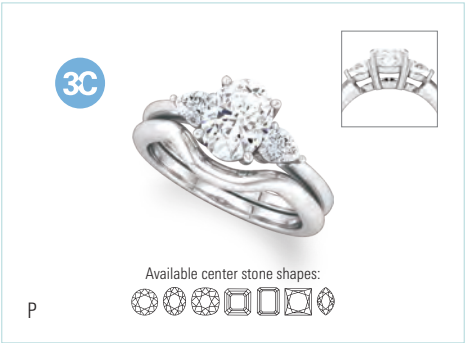
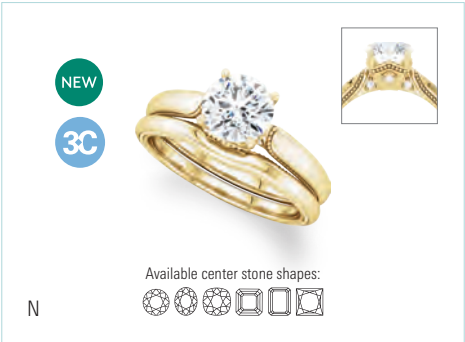
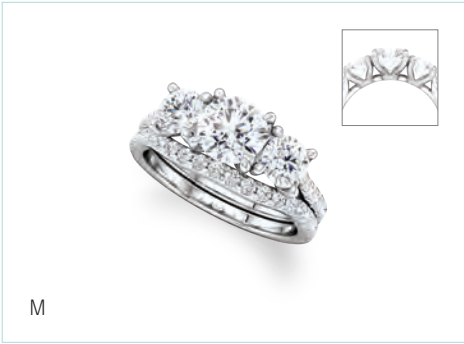
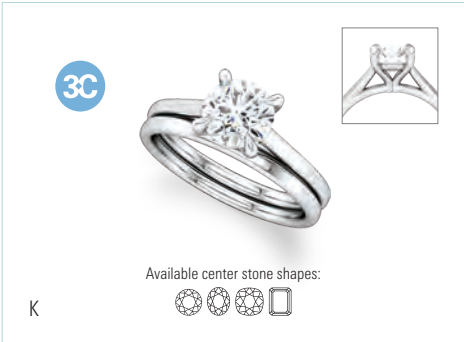
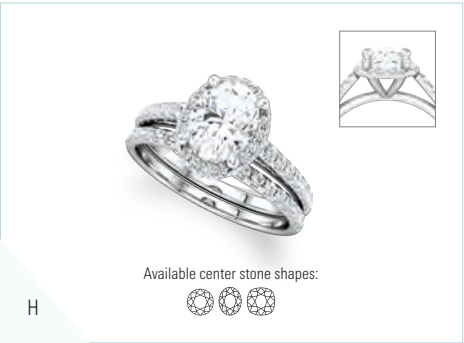
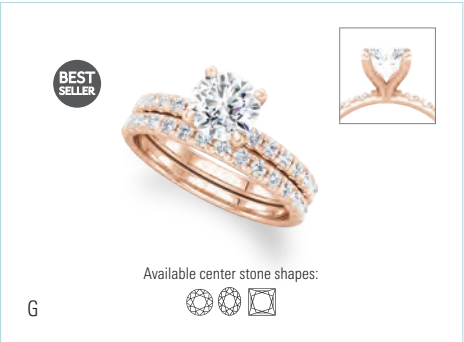
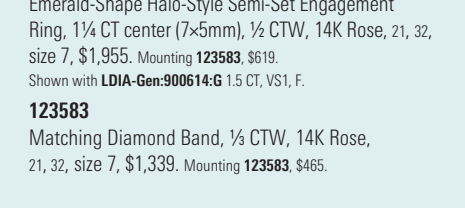
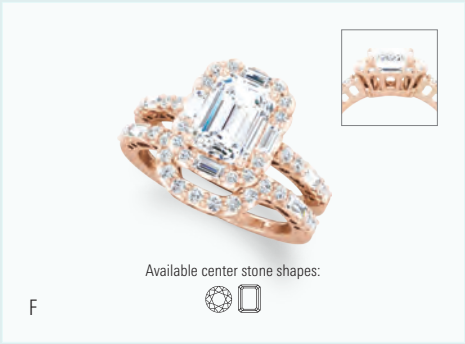
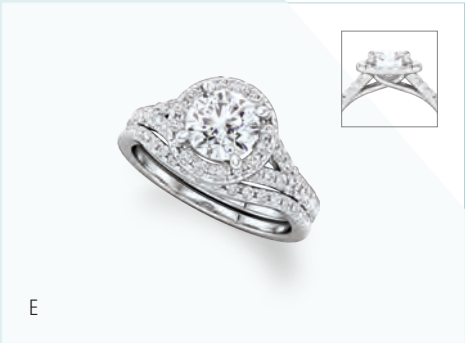
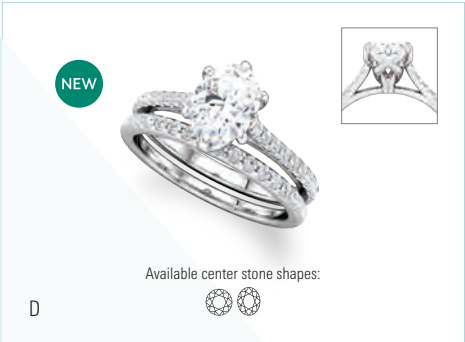
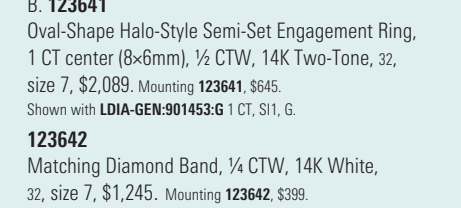
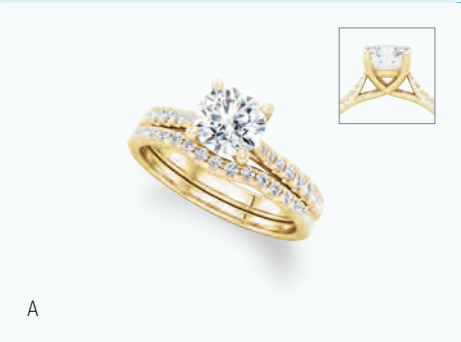



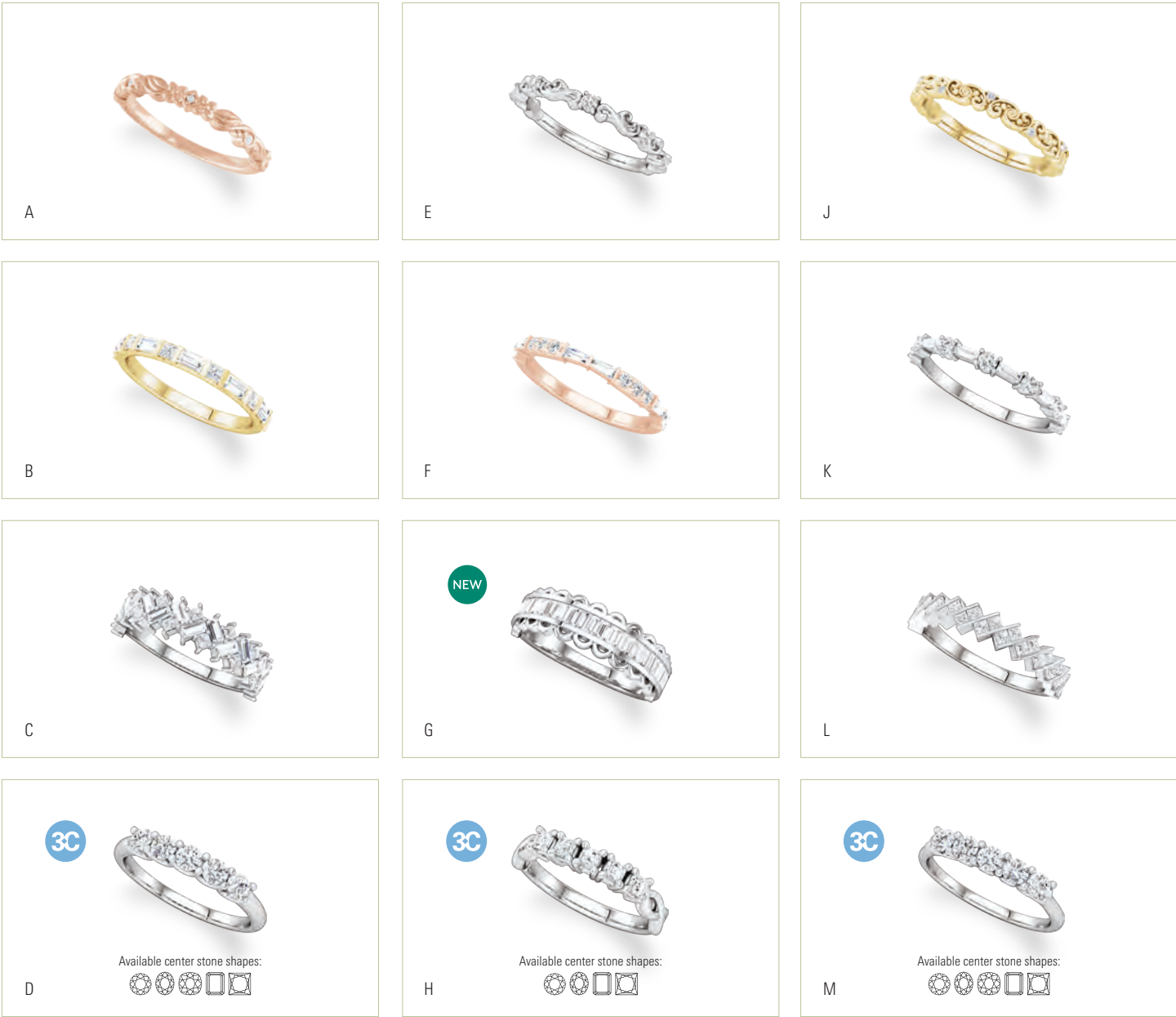

A. **123328**  
Diamond Anniversary Band,  $\frac{1}{10}$  CTW, 14K Rose, 32, size 7, \$2,975. Mounting **123328**, \$495.

B. **123585**  
Diamond Anniversary Band,  $\frac{1}{2}$  CTW, 14K Yellow, 21, 35, size 7, \$1,785. Mounting **123585**, \$415.

C. **123610**  
Diamond Anniversary Band,  $1\frac{1}{4}$  CTW, 14K White, 35, 21, size 7, \$3,315. Mounting **123610**, \$495.

D. **123389**  
Diamond Anniversary Band, 3.0mm stones,  $\frac{1}{2}$  CTW, 14K White, 32, size 7, \$1,755. Mounting **123389**, \$435.

E. **123692**  
Round-Shape Eternity Band, 0.03 CTW, 14K White, 32, size 7, \$639. Mounting **123692**, \$465.

F. **123608**  
Diamond Anniversary Band,  $\frac{1}{2}$  CTW, 14K Rose, 32, 23, size 7, \$1,539. Mounting **123608**, \$359.

G. **123694**  
Diamond Anniversary Band,  $\frac{3}{4}$  CTW, 14K White, 21, size 7, \$2,469. Mounting **123694**, \$585.

H. **122862**  
Diamond Anniversary Band, 3.0mm stones,  $\frac{1}{2}$  CTW, 14K White, 32, size 7, \$1,959. Mounting **122862**, \$585.

J. **123423**  
Diamond Anniversary Band,  $\frac{1}{6}$  CTW, 14K Yellow, 32, size 7, \$715. Mounting **123423**, \$369.

K. **123621**  
Diamond Anniversary Band,  $\frac{1}{2}$  CTW, 14K White, 21, 32, size 7, \$1,485. Mounting **123621**, \$339.

L. **123611**  
Diamond Anniversary Band,  $\frac{5}{8}$  CTW, 14K White, 35, size 7, \$2,089. Mounting **123611**, \$469.

M. **123080**  
Diamond Anniversary Band, 3.0mm stones,  $\frac{1}{2}$  CTW, 14K White, 32, size 7, \$1,735. Mounting **123080**, \$415.



FOR A *Love*  
THAT WILL LAST

A. **IR7** Comfort-Fit Band, 14K Rose, size 7, \$529 | B. **FE7** Flat Edge Band, 14K Yellow, size 7, \$415 | C. **MG7** Milgrain Band, 14K White, size 7, \$289 | D. **KER7** Knife Edge Comfort-Fit Band, 14K White, size 7, \$475



N. **HR7**  
Half Round Band, size 7, 14K White, \$205  
14K Yellow, \$239  
14K Rose, \$335

P. **51695**  
Rope Band, 14K White, size 7, \$205

**51823**  
Braided Band, 14K Yellow, size 7, \$309

**51788**  
Infinity-Inspired Band, 14K Rose, size 7, \$469

Q. **F7**  
Flat Band, size 7, 14K White, \$299  
14K Yellow, \$355  
14K Rose, \$479

R. **51765**  
Design-Engraved Band, 14K White, size 7, \$479

**51766**  
Vintage-Inspired Band, 14K Yellow, size 7, \$545

**51808**  
Geometric Band, 14K Rose, size 7, \$379

S. **51536**  
Flat Comfort-Fit Milgrain Band, 14K White, size 7, \$519

**51537**  
Flat Comfort-Fit Milgrain Band with Hammer Finish, 14K Yellow, size 7, \$485

**51528**  
Comfort-Fit Band with Hammer Finish, 14K Rose, size 7, \$525

T. **51834**  
Link Band, 14K White, size 7, \$419

























**123149**  
Diamond Gypsy-Set Wedding Band, 0.02 CT, 14K Yellow, 32, size 7, \$889. Mounting **123149**, \$465.

**51802**  
Watch Strap Band, 14K Rose, size 7, \$555

























Stone Codes: 21 Genuine Straight Baguette Diamond, SI2-SI3, G-I  
32 Genuine Round Diamond, SI2-SI3, G-H | 35 Genuine Square Diamond, SI2-SI3, G-H



GENUINE BIRTHSTONE CHART

| mm Stone   | JANUARY<br>Moz. Garnet (AA)   | FEBRUARY<br>Amethyst (AA)   | MARCH<br>Aquamarine (AA)  | APRIL<br>Diamond (SI2-SI3, G-H)   | MAY<br>Emerald (AA)   | JUNE<br>Alexandrite (AA)  |
|--|---|---|---|---|---|---|
|  <b>ROUND</b>               |    |    |    |    |    |    |
| 1  | \$13.05   | \$16.05   | \$33.30   | \$12.62   | \$31.35   | —   |
| 1.5  | \$8.25  | \$16.05   | \$26.85   | \$33.35   | \$53.10   | —   |
| 1.75   | \$8.25  | \$16.05   | \$26.85   | \$42.66   | \$53.10   | —   |
| 2  | \$7.80  | \$9.60  | \$29.40   | \$59.49   | \$81.60   | \$121.80  |
| 2.25   | \$7.80  | \$9.60  | \$29.40   | \$102.15  | \$103.20  | \$152.25  |
| 2.50   | \$8.10  | \$9.60  | \$32.55   | \$126.18  | \$140.10  | \$243.60  |
| 2.75   | \$8.10  | \$13.05   | \$35.55   | \$192.24  | \$184.65  | \$304.50  |
| 3  | \$8.10  | \$13.05   | \$42.60   | \$249.30  | \$299.25  | \$507.60  |
| 3.5  | \$8.70  | \$13.95   | \$60.75   | \$418.95  | \$448.80  | \$1,137.00  |
| 4  | \$9.00  | \$21.00   | \$107.40  | \$889.50  | \$815.00  | —   |
|  <b>OVAL</b>                |   |   |   |   |   |   |
| 5×3  | \$6.00  | \$14.55   | \$94.95   | \$1,053.78  | \$487.50  | —   |
| 6×4  | \$9.45  | \$20.55   | \$189.00  | \$1,742.70  | \$1,648.80  | —   |
|  <b>SQUARE</b>              |   |   |   |   |   |   |
| 2×2  | \$10.50 Princess  | \$16.95 Princess  | \$39.75 Princess  | \$117.15 Princess   | \$114.90 Princess   | —   |
| 2.5×2.5  | \$10.50 Princess  | \$17.85 Princess  | \$39.75 Princess  | \$237.30 Princess   | \$231.75 Princess   | —   |
| 3×3  | \$10.50 Princess  | \$19.50 Princess  | \$64.20 Princess  | \$418.44 Princess   | \$465.75 Princess   | —   |
| 3.5×3.5  | \$12.00 Princess  | \$23.10 Princess  | \$102.15 Princess   | \$935.41 Princess   | \$727.95 Princess   | —   |
| 4×4  | \$13.20 Princess  | \$24.15 Princess  | \$167.85 Princess   | \$1,799.77 Princess   | \$1,232.55 Princess   | —   |
|  <b>EMERALD</b>             |   |   |   |   |   |   |
| 5×3  | \$8.55  | \$21.45   | \$113.40  | \$1,824.00  | \$1,017.00  | —   |
| 6×4  | \$11.55   | \$29.10   | \$311.40  | \$2,415.00  | \$2,058.00  | —   |
|  <b>PEAR</b>                |   |   |   |   |   |   |
| 5×3  | \$5.70  | \$14.40   | \$75.30   | \$732.60  | \$412.65  | —   |
| 6×4  | \$10.50   | \$17.70   | \$143.70  | \$1,188.00  | \$1,392.00  | —   |
|  <b>STRAIGHT BAGUETTE</b>   |   |   |   |   |   |   |
| 4×2  | \$12.75   | \$15.75   | \$60.15   | \$607.98  | \$505.05  | —   |
| 5×2  | \$14.10   | \$18.60   | \$82.50   | \$1,316.31 VS, GHI  | —   | —   |
| mm Stone   | JULY<br>Ruby (AA)   | AUGUST<br>Peridot (AA)  | SEPTEMBER<br>Blue Sapphire (AA)   | OCTOBER<br>Pink Tourmaline (AA)   | NOVEMBER<br>Citrine (AA)  | DECEMBER<br>Blue Zircon (AA)  |
|  <b>ROUND</b>             |  |  |  |  |  |  |
| 1.0  | \$38.85   | \$15.75   | —   | \$19.05   | —   | —   |
| 1.5  | \$38.85   | \$5.10  | \$32.55   | \$19.05   | \$6.00  | \$17.85   |
| 1.75   | \$47.25   | \$5.10  | \$41.85   | \$22.20   | \$6.00  | \$22.80   |
| 2.0  | \$55.00   | \$6.00  | \$52.05   | \$26.70   | \$8.10  | \$16.95   |
| 2.25   | \$82.50   | \$9.00  | \$69.00   | \$27.45   | \$8.10  | \$19.50   |
| 2.5  | \$95.40   | \$9.00  | \$72.75   | \$34.35   | \$8.10  | \$23.85   |
| 2.75   | \$136.95  | \$9.00  | \$96.00   | \$38.85   | \$8.10  | \$30.15   |
| 3.0  | \$215.00  | \$9.00  | \$154.05  | \$47.10   | \$8.10  | \$32.85   |
| 3.5  | \$456.00  | \$9.00  | \$296.10  | \$71.70   | \$11.70   | \$49.80   |
| 4.0  | \$1,285.00  | \$10.50   | \$504.00  | \$124.80  | \$12.30   | \$72.45   |
|  <b>OVAL</b>              |   |   |   |   |   |   |
| 5×3  | \$537.60  | \$9.15  | \$288.75  | \$109.35  | \$11.70   | \$54.30   |
| 6×4  | \$2,214.00  | \$14.55   | \$756.00  | \$216.30  | \$15.90   | \$104.40  |
|  <b>SQUARE</b>            |   |   |   |   |   |   |
| 2×2  | \$77.40 Princess  | \$14.25 Princess  | \$56.10 Princess  | \$39.90 Princess  | \$13.35 Princess  | —   |
| 2.5×2.5  | \$235.95 Princess   | \$14.25 Princess  | \$124.20 Princess   | \$48.45 Princess  | \$14.25 Princess  | —   |
| 3×3  | \$456.00 Princess   | \$16.65 Princess  | \$234.00 Princess   | \$65.70 Princess  | \$15.30 Princess  | —   |
| 3.5×3.5  | \$909.15 Princess   | \$16.65 Princess  | \$506.85 Princess   | \$105.75 Princess   | \$16.35 Princess  | —   |
| 4×4  | \$2,592.00 Step   | \$17.55 Princess  | \$1,062.60 Princess   | \$153.9 Princess  | \$18.15 Princess  | —   |
|  <b>EMERALD</b>           |   |   |   |   |   |   |
| 5×3  | \$945.00  | \$11.40   | \$433.20  | \$143.10  | \$15.90   | \$70.20   |
| 6×4  | \$3,402.00  | \$22.20   | \$1,462.50  | \$307.65  | \$19.05   | \$168.00  |
|  <b>PEAR</b>              |   |   |   |   |   |   |
| 5×3  | \$453.60  | \$8.10  | \$252.00  | \$88.95   | \$11.70   | \$45.60   |
| 6×4  | \$1,918.80  | \$18.75   | \$648.00  | \$196.50  | \$14.25   | \$87.60   |
|  <b>STRAIGHT BAGUETTE</b> |   |   |   |   |   |   |
| 4×2  | \$428.40  | \$19.00   | \$259.20  | \$48.15   | \$10.50   | —   |
| 5×2  | —   | \$25.00   | \$324.00  | \$75.15   | \$12.90   | —   |

IMITATION BIRTHSTONE CHART

| mm Stone   | JANUARY<br>Garnet   | FEBRUARY<br>Amethyst  | MARCH<br>Aquamarine   | APRIL<br>Imitation Diamond  | MAY<br>Emerald  | JUNE<br>Alexandrite   |
|--|---|---|---|---|---|---|
|  <b>ROUND</b>               |    |    |    |    |    |    |
| 1.0  | \$5.10  | —   | \$5.10  | \$5.10  | —   | —   |
| 1.5  | \$5.10  | \$5.10  | \$5.10  | \$5.10  | \$5.10  | \$5.10  |
| 1.75   | \$5.10  | \$5.10  | \$5.10  | \$5.10  | \$5.10  | \$5.10  |
| 2.0  | \$5.10  | \$5.10  | \$5.10  | \$5.10  | \$5.10  | \$5.10  |
| 2.25   | \$5.10  | \$5.10  | \$5.10  | \$5.10  | \$5.10  | \$5.10  |
| 2.5  | \$5.55  | \$5.55  | \$6.00  | \$5.55  | \$5.55  | \$5.55  |
| 2.75   | \$6.75  | \$6.30  | \$6.30  | \$6.30  | \$6.30  | \$7.05  |
| 3.0  | \$7.80  | \$7.20  | \$7.80  | \$7.20  | \$7.20  | \$7.20  |
| 3.5  | \$8.10  | \$8.10  | \$8.10  | \$8.10  | \$8.10  | \$9.90  |
| 4.0  | \$10.20   | \$9.30  | \$9.30  | \$9.30  | \$9.00  | \$14.10   |
|  <b>OVAL</b>                |   |   |   |   |   |   |
| 5×3  | \$12.75   | \$9.60  | \$9.60  | \$9.60  | \$9.60  | \$13.95   |
| 6×4  | \$15.45   | \$12.60   | \$14.10   | \$14.10   | \$12.00   | \$18.30   |
|  <b>SQUARE</b>              |   |   |   |   |   |   |
| 2×2  | \$7.50 Step   | \$10.20 Step  | \$7.50 Step   | \$7.50 Step   | \$9.15 Step   | \$9.00 Step   |
| 2.5×2.5  | \$8.55 Step   | \$11.70 Step  | \$8.55 Step   | —   | \$6.60 Step   | \$9.15 Step   |
| 3×3  | \$9.15 Step   | \$12.30 Step  | \$9.15 Step   | —   | \$12.00 Step  | \$10.20 Step  |
| 3.5×3.5  | \$10.80 Step  | \$14.85 Step  | \$11.10 Step  | —   | \$14.10 Step  | \$13.05 Step  |
| 4×4  | \$12.60 Step  | \$16.50 Step  | \$12.15 Step  | —   | \$17.70 Step  | \$14.85 Step  |
|  <b>EMERALD</b>             |   |   |   |   |   |   |
| 5×3  | \$16.50   | \$17.10   | \$13.35   | \$13.35   | \$8.55  | \$16.50   |
| 6×4  | \$19.50   | \$19.50   | \$16.50   | \$16.50   | \$10.80   | \$22.65   |
|  <b>PEAR</b>                |   |   |   |   |   |   |
| 5×3  | \$12.15   | \$12.15   | \$11.55   | \$11.55   | \$9.45  | \$14.10   |
| 6×4  | \$14.55   | \$14.55   | \$14.10   | \$14.10   | \$12.45   | \$18.30   |
|  <b>STRAIGHT BAGUETTE</b>   |   |   |   |   |   |   |
| 4×2  | \$19.80   | \$19.80   | \$19.80   | \$19.80   | \$19.80   | \$19.80   |
| 5×2  | \$19.95   | \$19.95   | \$19.95   | \$19.95   | \$19.95   | \$19.95   |
| mm Stone   | JULY<br>Ruby  | AUGUST<br>Peridot   | SEPTEMBER<br>Sapphire   | OCTOBER<br>Tourmaline   | NOVEMBER<br>Citrine   | DECEMBER<br>Zircon  |
|  <b>ROUND</b>             |  |  |  |  |  |  |
| 1.0  | \$5.10  | —   | \$5.10  | —   | —   | —   |
| 1.5  | \$5.10  | \$5.10  | \$5.10  | \$5.10  | \$5.10  | \$5.10  |
| 1.75   | \$5.10  | \$5.10  | \$5.10  | \$5.10  | \$5.10  | \$5.10  |
| 2.0  | \$5.10  | \$5.10  | \$5.10  | \$5.10  | \$6.45  | \$5.10  |
| 2.25   | \$5.10  | \$5.10  | \$5.10  | \$5.10  | \$7.05  | \$5.10  |
| 2.5  | \$5.55  | \$5.55  | \$5.55  | \$5.55  | \$7.35  | \$5.55  |
| 2.75   | \$6.30  | \$6.30  | \$6.30  | \$6.30  | \$8.85  | \$6.30  |
| 3.0  | \$7.50  | \$7.20  | \$7.20  | \$7.20  | \$9.15  | \$7.20  |
| 3.5  | \$8.10  | \$8.70  | \$8.10  | \$8.10  | \$10.80   | \$8.10  |
| 4.0  | \$3.15  | \$9.30  | \$9.30  | \$9.30  | \$14.55   | \$9.30  |
|  <b>OVAL</b>              |   |   |   |   |   |   |
| 5×3  | \$9.60  | \$12.00   | \$9.60  | \$9.60  | \$15.30   | \$9.60  |
| 6×4  | \$12.60   | \$13.50   | \$14.10   | \$14.10   | \$20.25   | \$14.10   |
|  <b>SQUARE</b>            |   |   |   |   |   |   |
| 2×2  | \$7.50 Step   | \$6.60 Step   | \$7.50 Step   | \$7.50 Step   | \$10.80 Step  | \$7.50 Step   |
| 2.5×2.5  | \$6.60Princess  | \$8.55 Step   | \$6.60 Step   | \$8.55 Step   | \$11.10 Step  | \$8.55 Step   |
| 3×3  | \$9.15 Step   | \$9.15 Step   | \$9.15 Step   | \$9.15 Step   | \$12.60 Step  | \$9.15 Step   |
| 3.5×3.5  | \$9.30 Step   | \$9.30 Step   | \$11.10 Step  | \$11.10 Step  | \$16.35 Step  | \$11.10 Step  |
| 4×4  | \$10.80 Step  | \$9.90 Step   | \$12.15 Step  | \$12.15 Step  | \$18.30 Step  | \$12.15 Step  |
|  <b>EMERALD</b>           |   |   |   |   |   |   |
| 5×3  | \$16.50   | \$12.90   | \$15.30   | \$16.50   | \$19.50   | \$13.35   |
| 6×4  | \$19.50   | \$14.10   | \$18.00   | \$19.50   | \$23.10   | \$16.50   |
|  <b>PEAR</b>              |   |   |   |   |   |   |
| 5×3  | \$10.80   | \$9.60  | \$11.55   | \$11.55   | \$18.00   | \$11.55   |
| 6×4  | \$12.60   | \$11.40   | \$14.10   | \$14.10   | \$21.60   | \$14.10   |
|  <b>STRAIGHT BAGUETTE</b> |   |   |   |   |   |   |
| 4×2  | \$19.80   | \$19.80   | \$19.80   | \$19.80   | \$19.80   | \$19.80   |
| 5×2  | \$19.95   | \$19.95   | \$19.95   | \$19.95   | \$19.95   | \$19.95   |



*Back cover, clockwise from top:*

**86773** Diamond Bar Necklace,  $\frac{1}{5}$  CTW, 23.1x4.4mm, 14K Rose, 33, 16-18", \$835. Mounting **86773**, \$439. | **Genuine Ruby**, Pear, 7x5mm, AA, \$8,679 | **Genuine Blue Zircon**, Oval, 8x6mm, AA, \$429 | **86830** Family Earring Mounting For Round-Shape Stones, 4- 2.0mm stones, 10.2x2.5mm, 14K Rose, \$149 each | **123660** Diamond Eternity Band,  $\frac{1}{6}$  CTW, 14K White, 32, size 7, \$925. Mounting **123660**, \$429. | **123689** Round-Shape Three-Stone Semi-Set Engagement Ring, 1 CT center (6.5mm),  $\frac{3}{4}$  CTW, 14K White, 32, size 7, \$5,479. Mounting **123689**, \$485. **Chatham® Created Padparadscha Sapphire**, Round, 6.0mm, \$639.

*Front cover, clockwise from left:*

**51844** Infinity Wedding Band, 14K Yellow, size 7, \$435 | **70534** Genuine Amethyst Scroll Setting® Ring, 9x7mm stone, 14K Yellow, 43, \$595. Mounting **70534**, \$539. | **86710** Genuine White Sapphire Floral-Inspired Necklace, 6.0mm stone,  $\frac{1}{10}$  CTW, 13.5x5.7mm, 14K Yellow, 16-18", 33, 513, \$1,279. Semi-Set **86710**, \$405. Mounting **86710**, \$139. **86751** Family Necklace Mounting for Baguette-Shape Stones, 4x2mm stones,  $\frac{1}{6}$  CTW, 18x3.8mm, 14K White, 33, 16-18", \$585. Semi-Set **86751**, \$975. | **86818** Diamond Circle Earrings,  $\frac{1}{6}$  CTW, 13.9mm, 14K Rose, 33, \$699 per pair. Mounting **86818**, \$195 each.

Stone Codes: 32 Genuine Round Diamond, SI2-SI3, G-H | 33 Genuine Round Diamond, I1, G-H  
43 Genuine Amethyst, AA | 513 Genuine White Sapphire, AA.



All prices are suggested retail based on \$1,350 gold, and \$19.00 silver and are subject to change without notice. | Visit [Stuller.com](http://Stuller.com) for complete product selections, current pricing, and availability. | Items are shown larger than actual size.

 STULLER

Stuller.com | 800 877 7777

03/2018 MKTG MEDIA: 9931